Technical and Bibliographic Notes / Notes techniques et bibliographiques

The Institute has attempted to obtain the best original copy available for filming. Features of this copy which may be bibliographically unique, which may alter any of the images in the reproduction, or which may significantly change the usual method of filming, are checked below.

L'Institut a microfilmé le meilleur exemplaire qu'il lui a été possible de se procurer. Les détails de cet exemplaire qui sont peut-être uniques du point de vue bibliographique, qui peuvent modifier une image reproduite, ou qui peuvent exiger une modification dans la méthode normale de filmage sont indiqués ci-dessous.

- [x] Coloured covers/ Couverture de couleur
- [x] Covers damaged/ Couverture endommagée
- [ ] Covers restored and/or laminated/ Couverture restaurée et/ou pelliculée
- [ ] Cover title missing/ Le titre de couverture manque
- [ ] Coloured maps/ Cartes géographiques en couleur
- [ ] Coloured ink (i.e. other than blue or black)/ Encre de couleur (i.e. autre que bleue ou noire)
- [ ] Coloured plates and/or illustrations/ Planches et/ou illustrations en couleur
- [x] Bound with other material/ Relié avec d'autres documents
- [ ] Tight binding may cause shadows or distortion along interior margin/ La reliure serrée peut causer de l'ombre ou de la distorsion le long de la marge intérieure
- [ ] Blank leaves added during restoration may appear within the text. Whenever possible, these have been omitted from filming/ Il se peut que certaines pages blanches ajoutées lors d'une restauration apparaissent dans le texte, mais, lorsque cela était possible, ces pages n'ont pas été filmées.

- [ ] Coloured pages/ Pages de couleur
- [x] Pages damaged/ Pages endommagées
- [ ] Pages restored and/or laminated/ Pages restaurées et/ou pelliculées
- [x] Pages discoloured, stained or foxed/ Pages décolorées, tachetées ou piquées
- [ ] Pages detached/ Pages détachées
- [x] Showthrough/ Transparence
- [x] Quality of print varies/ Qualité inégale de l'impression
- [ ] Continuous pagination/ Pagination continue
- [ ] Includes index(es)/ Comprend un (des) index

Title on header taken from:/ Le titre de l'en-tête provient:

- [ ] Title page of issue/ Page de titre de la livraison
- [ ] Caption of issue/ Titre de départ de la livraison
- [ ] Masthead/ Générique (périodiques) de la livraison

- [ ] Additional comments:/ Commentaires supplémentaires:

This item is filmed at the reduction ratio checked below/
Ce document est filmé au taux de réduction indiqué ci-dessous.

10X	12X	14X	16X	18X	20X	22X	24X	26X	28X	30X	32X
						✓					

The copy filmed here has been reproduced thanks to the generosity of:

Metropolitan Toronto Reference Library
Baldwin Room

The images appearing here are the best quality possible considering the condition and legibility of the original copy and in keeping with the filming contract specifications.

Original copies in printed paper covers are filmed beginning with the front cover and ending on the last page with a printed or illustrated impression, or the back cover when appropriate. All other original copies are filmed beginning on the first page with a printed or illustrated impression, and ending on the last page with a printed or illustrated impression.

The last recorded frame on each microfiche shall contain the symbol → (meaning "CONTINUED"), or the symbol ▽ (meaning "END"), whichever applies.

Maps, plates, charts, etc., may be filmed at different reduction ratios. Those too large to be entirely included in one exposure are filmed beginning in the upper left hand corner, left to right and top to bottom, as many frames as required. The following diagrams illustrate the method:

1	2	3

1	2	
4	5	

L'ex
géné

Les
plus
de l
cont
filme

Les
papi
par
dern
d'im
plat,
origi
pren
d'im
la de
emp

Un d
dern
cas:
symb

Les
filmé
Lorsq
repro
de l'
et de
d'ima
illust

ed thanks

library

quality
gibility
the

e filmed
g on
impres-
. All
on the
pres-
printed

he
CON-
ND"),

at
to be
ed
ft to
es
the

L'exemplaire filmé fut reproduit grâce à la générosité de:

Metropolitan Toronto Reference Library
Baldwin Room

Les images suivantes ont été reproduites avec le plus grand soin, compte tenu de la condition et de la netteté de l'exemplaire filmé, et en conformité avec les conditions du contrat de filmage.

Les exemplaires originaux dont la couverture en papier est imprimée sont filmés en commençant par le premier plat et en terminant soit par la dernière page qui comporte une empreinte d'impression ou d'illustration, soit par le second plat, selon le cas. Tous les autres exemplaires originaux sont filmés en commençant par la première page qui comporte une empreinte d'impression ou d'illustration et en terminant par la dernière page qui comporte une telle empreinte.

Un des symboles suivants apparaîtra sur la dernière image de chaque microfiche, selon le cas: le symbole ⟶ signifie "A SUIVRE", le symbole ▽ signifie "FIN".

Les cartes, planches, tableaux, etc., peuvent être filmés à des taux de réduction différents. Lorsque le document est trop grand pour être reproduit en un seul cliché, il est filmé à partir de l'angle supérieur gauche, de gauche à droite, et de haut en bas, en prenant le nombre d'images nécessaire. Les diagrammes suivants illustrent la méthode.

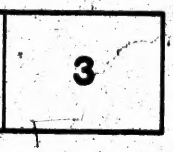

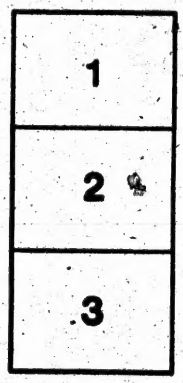

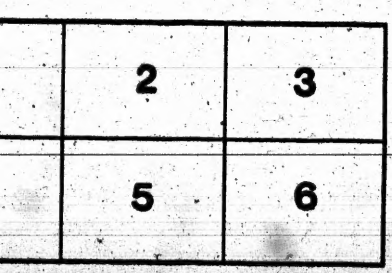

Assignees Sale

OF NEARLY

ONE HUNDRED THOUSAND BOOKS,

Consisting of the Stock of the Insolvent Estate of

RICHARD WORTHINGTON,

COMPRISING:

WORKS OF THE MOST CELEBRATED AUTHORS

AND MANY

Thousands of Juvenile Books suitable for prizes, Sunday School Libraries, Presents, Christmas and New Years' Gifts.

TO BE SOLD BY AUCTION, ON

TUESDAY, October 25th inst.,

AND THE FOLLOWING DAYS,

At 199 St. James Street, Montreal.

TERMS LIBERAL.

T. S. BROWN,
Assignee.

JOHN LOVELL, PRINTER.

Mr.
twent
Trade
partic
fully
small

CATALOGUE OF BOOKS.

Mr. James Fitzgerald who has had above twenty years experience in the English Book Trade, will be present at the Sale and bid for parties unable to attend, and forward carefully packed all purchases, charging only a small Commission.

14—5 do
15—6 do

Macaulay's History of England.

16—6 Odd volumes

Moore's Poetical Works, The Shamrock Edition, crown 8vo., cloth, $1.

17—1 Copy
18—2 Copies
19—2 do
20—3 do

B
O1.3
B518
no. 31

CATALOGUE OF BOOKS.

MESSRS. LONGMAN'S PUBLICATIONS.

Lord Macaulay's History of England, Essays, Miscellaneous Writings and Speeches, 8 vols. cloth, pub., at $8.

Lot
1—2 Copies
2—2 do
3—2 do.
4—2 do

Lord Macaulay's Essays in 1 vol., at $1.50.

5—1 Copy
6—1 do

Lord Macaulay's Miscellaneous Writings, Speeches and Essays in 4 vols. $4.

7—3 Copies

Lord Macaulay's Essays, 2 vols. at $2.

8—4 Copies

Lord Macaulay's Miscellaneous Writings, crown 8vo., cloth, $1.

9—1 Copy
10—2 Copies
11—3 do
12—3 do
13—4 do
14—5 do
15—6 do

Macaulay's History of England.

16—6 Odd volumes

Moore's Poetical Works, The Shamrock Edition, crown 8vo., cloth, $1.

17—1 Copy
18—2 Copies
19—2 do
20—3 do

BR
0163
G5T8
no. 31

Moore's Poetical Works—*Continued.*

21—4 Copies
22—4 do
23—6 do
24—12 do
25—12 do
26—12 do
27—12 do
28—12 do
29—12 do
30—12 do
31—12 do
32—12 do
33—12 do
34—12 do

Moore's Poetical Works, The Shamrock Edition, Illustrated, crown 8vo., cloth, $1.25.

35—1 Copy
36—2 Copies
37—2 do
38—2 do
39—3 do
40—3 do

Cate's Dictionary of Universal Biography, 8vo., cloth, $5.25.

46—1 Copy
47—1 do
48—1 do
49—1 do
50—2 Copies
51—2 do
52—2 do

GEORGE ROUTLEDGE & SONS' PUBLICATIONS.

The Pillar of Fire; or, Israel in Bondage, by J. H. Ingraham, post 8vo., cloth, gilt edges, $1.25.

41—1 Copy
42—1 do
43—2 Copies
44—3 do
45—3 do

Fenimore Cooper's Novels, complete, in 18 vols.. Roxburgh binding, each vol. 75 cts.

53—1 Copy
54—1 do
55—2 Copies
56—2 do
57—3 do

13 Vols. in plain cloth, each vol. 75cts.

58—1 Copy
59—1 do
60—1 do
61—1 do
62—1 do
63—1 do
64—1 do
65—14 Odd volumes, ½ bound each vol. 75cts.

Marryatt's Novels in 8 Volumes fsp. ½ half Roxeburgh bindery, 8vols. each 75cts.

66—1 Copy
67—1 do
68—1 do
69—2 Copies
70—6 Odd volumes ½ Roseburgh binding

Sterne's Complete Works, crown 8vo. cloth, $1.

71—1 Copy
72—2 Copies
73—2 do
74—2 do
75—2 do
76—2 do
77—2 do

Fielding's Novels 3vols. ½ roan gilt top, each vol. 75cts.

78—1 Copy
79—1 do
80—2 Copies
81—2 do
82—3 do
83—3 do
84—7 Odd volumes

Smollett's Novels fsp. 8vo. ½ bound roan, gilt top, $2.25

85—1 Copy
86—3 Copies
87—2 do
88—2 do
89—3 do
90—3 do

Smollett's Humphry Clinker ½ bnd. roan, gilt top, 75cts.

91—2 Copies

Ainsworth Novels fcp. 8vo. Roxeburgh binding 8vols., each 75c.

92—1 Copy
93—1 do
94—1 do

95— Odd vols 6 copies
96—1 Grants Novels half roan, gilt top, 17 vols. each 75cts,

The White Cockade
97—2 copies
98—2 do
99—2 do

Fenimore Cooper's Leather Stocking tales, fsp. $1.
100—2 Copies
101—4 do
102—4 do
103—4 do
104—6 do
105—6 do
106—6 do
107—6 do

Dumas Novels Memoirs of a Physician, The Bastile and the Three Musketeers, 3 vols. ½ roan, gilt top, each volume 75cts.
108—1 Copy
109—1 do
110—2 Copies
111—2 do

The wandering Jew, by Eugene Sue, fcp. 8vo. ½ Roxeburgh gilt top, 75cts.
112—1 Copy
113—1 do
114—2 Copies
115—3 do
116—3 do
117—3 do
118—4 do
119—4 do

The Secret of a Life, by M.M. Bell, fcp. 8vo. $1.
120—1 Copy
121—2 Copies
122—2 do
123—3 do
124—3 do
125—4 do
126—4 do
127—4 do
128—4 do
129—4 do

Familiar Quotations, and Explanation of Phrases in Common Use. Crown 9vo. cloth. $1.
This is an American Copyright, and therefore cannot be sold or sent to the United States.
130—1 Copy
131—1 do

132—2 Copies
133—2 do
134—2 do
135—2 do
136—2 do

Wise Sayings, Great and Good. Crown 8vo. cloth, $1.

137—1 Copy
138—2 Copies
139—2 do
140—2 do
141—2 do
142—2 do
143—3 do

Golden Gleanings, from the Poets. Crown 8vo. cloth, $1.

144—1 Copy
145—2 Copies
146—2 do
147—2 do
148—2 do
149—2 do
150—3 do

Choice Poems and Lyrics. Crown 8vo. cloth, $1.

151—1 Copy
152—1 do
153—2 Copies
154—2 do
155—2 do
156—2 do
157—2 do
158—2 do
159—3 do

Choice Thoughts from Shakespeare, $1.

160—1 Copy
161—2 Copies
162—2 do
163—2 do
164—2 do
165—2 do
166—3 do

Elegant Extracts, containing six volumes of Choice Prose and Poems, in a neat cloth case, $6.25.

167—1 Copy
168—1 do
169—1 do
170—2 Copies
171—2 do

The Spectator, with Notes, by Professor Morley. 2 vols. 8vo. cloth. $2.50.

172—1 Copy
173—2 Copies
174—2 do
175—2 do
176—3 do

Spectator (The), by Addison Steele, &c., an entirely new Edition, edited with Notes and Introduction by Professor Morley, Crown 8vo. $1.25.

177—1 Copy
178—1 do
179—1 do
180—2 Copies
181—2 do
182—2 do
183—2 do
184—2 do
185—3 do
186—3 do
187—3 do
188—3 do
189—4 do
190—4 do
191—4 do
192—4 do
193—4 do
194—6 do
195—6 do

Mixing in Society. Crown 8vo. cloth gilt. $1.25.

196—1 Copy
197—2 Copies
198—2 do
199—2 do
200—2 do

Ourselves; Essays by Mrs. Lynn Linton, authoress of the Girl of the Period. Crown 8vo. cloth gilt, $1.25.

201—1 Copy
202—1 do
203—2 Copies

What Men have said about Women, by Henry Southgate, fcp. 8vo., $1.50.

204—1 Copy
205—1 do
206—1 do
207—2 Copies

Shakespeare Edited by Charles Knight, half roan, gilt tops, 75cts.

208—1 Copy
209—2 Copies
210—2 do
211—2 do
212—3 do
213—3 do
214—3 do
215—3 do
216—4 do
217—4 do
218—4 do
219—6 do
220—6 do
221—6 do
222—6 do
223—6 do
224—6 do
225—6 do
226—12 do
227—12 do
228—12 do

Shakespeare Edited by Charles Knight, half morocco, cloth, gilt edges, 75cts.

229—1 Copy
230—2 Copies
231—2 do
232—2 do
233—2 do
234—3 do
235—3 do
236—3 do

Shakespeare, cloth, plain, 50cts.

237—1 Copy
238—1 do
239—2 Copies
240—4 do
241—4 do
242—4 do
243—6 do
244—6 do
245—6 do

Shakespeare Edited by Howard Staunton, 8vols. Roxeburgh gilt top, $12.50.

246—1 Copy
247—1 do
248—1 do
249—1 do
250—1 do
251—1 do
252—1 do

Pioneers of France in the New World, by Francis Parkman, $2.50.

253—1 Copy
254—1 do
255—2 Copies
256—2 do
257—3 do
258—3 do
259—3 do
260—3 do
261—6 do
262—6 do
263—6 do
264—6 do

The Conspiracy of Pontiac, by same author, $2.50.

265—1 Copy
266—1 do
267—2 Copies
268—2 do
269—2 do
270—2 do

Jesuits of North America, by Francis Parkman, cloth, $2.50.

271—1 Copy
272—1 do
273—2 Copies
274—3 do
275—3 do
276—3 do
277—3 do
278—3 do
279—3 do

Monstrelets Chronicles, 2 vols. royal 8vo., ½ bound roan. $6.

280—1 Copy
281—1 do

The History of England, by the Rev. James White, cloth. $2.

282—1 Copy
283—1 do
284—2 Copies
285—4 do.

Motley's Dutch Republic, crown 8vo., cloth, $1.75.

286—1 Copy
287—1 do
288—2 Copies
289—2 do
290—2 do
291—3 do
292—3 do
293—4 do

Prescott's History of Phillip the II., 3 vols., $2.25.

291—1 Copy
292—2 Copies
293—2 do

Prescott's Charles V crown 8vo., cloth., $1.25.

294—1 Copy
295—2 Copies
296—2 do

Prescott's Philipp II. vols. I and II in one volume, crown 8vo. $1.25,

297—2 Copies

Prescott's history of Ferdinand and Isabella fcp. 8vo. $1.25

298—1 Copy

Prescott's conquest of Peru, fcp. 8vo. $1.25.

299—1 Copy

Bancrofts History of the United States, 7vols., fcp. 8vo., cloth, $4.

300—5 Copies
301—1 do
302—1 do

Our Garden Friends and Foes, by Rev. J. G. Wood, Illustrated fcp. 8vo. cloth, $2.

303—1 Copy
304—1 do
305—2 Copies
306—2 do
307—3 do

British Butterflies, by Coleman, colored illustrations, fcp. 8vo. cloth, $1.

308—1 Copy
309—2 Copies
310—3 do
311—3 do

British Birds—Eggs and Nests, by Atkinson, colored illustrations, fcp. 8vo. cloth, $1.

312—1 Copy
313—2 Copies

Our Woodlands, Heaths and Hedges, colored illustrations, fcp. 8vo. cloth, $1.

314—1 Copy
315—2 Copies
316—3 do

Haunts of the Wild Flowers, colored illustrations, fcp. 8vo. $1.

317—2 Copies
318—2 do

British Ferns and their Allies, colored illustrations, fcp. 8vo. cloth, $1.

319—1 Copy
320—2 Copies
321—2 do

Common Object of the Microscope, colored illustrations, fcp. 8vo. $1.

322—2 Copies
323—2 do

Common Objects of the Sea Shore, by the Rev. J. G. Wood, colored illustrations, fcp. 8vo. cloth, $1.

324—1 Copy
325—2 Copies
326—2 do
327—2 do

Kitchen and Flower Garden, cloth, $1.

328—2 Copies

Common Objects of the Country, colored illustrations, fcp. 8vo. cloth, $1.

329—1 Copy
330—2 Copies
331—2 do

Woods (J. G.) Illustrated Natural History, post 8vo. cloth, gilt edges, $1.50.

332—1 Copy
333—1 do
334—2 Copies
335—2 do
336—2 do
337—2 do
338—2 do
339—2 do
340—2 do
341—2 do
342—2 do
343—4 do
344—4 do
345—4 do
346—5 do
347—5 do

Popular Natural History by the Rev. J. G. Wood illustrated, with 700 engravings on wood 4to. gilt edges, $3.25.

348—1 Copy

Woods Natural History, 3 vols. imp. 8vo. illustrated, $14.

349—1 Copy

Work and Rest, 18mo. cloth, 50cts.

350—2 Copies
351—2 do
352—3 do
353—3 do

Mitchell's Popular Astronomy, crown 8vo. 75cts.

354—2 Copies
355—2 do

The Orbs of Heaven, illustrated, crown 8vo. cloth, 75cts.

356—2 Copies

Mackay's Popular Delusions, crown 8vo. cloth, $1.

357—1 Copy
358—2 Copies

Poetical Works, each 75cts.

359—8 Longfellow
360—12 Cowper
361—6 Burns
362—2 Byron
363—2 Wordsworth
364—3 Milton
365—1 Moore

The American Poets, 32mo cloth gilt, 50cts.
Whittier's poems.

366—3 Copies
367—3 do
368—3 do
369—3 do

Longfellow's poems.

370—6 Copies
371—6 do
372—6 do
373—6 do

Holmes, Poetical Works

374—2 Copies
375—3 do
376—3 do
377—4 do
378—4 do
379—4 do

Uniform with the above

Longfellow's outre mer

380—3 Copies
381—3 do
382—3 do
383—3 do

Burns, Poetical Works, 25cts.

384—2 Copies
385—4 do
386—6 do
387—6 do
388—6 do
389—6 do
390—12 do
391—12 do
392—12 do
393—12 do
394—12 do

Longfellows, New England Tragedies, crown 8vo. $1.2

395—1 Copy
396—2 Copies
397—2 do
398—3 do
399—3 do
400—4 do
401—4 do
402—4 do
403—4 do
404—4 do

Longfellow's Poems of Fleur de Luce, 25cts.

405—6 Copies
406—6 do
407—6 do
408—6 do
409—6 do
410—6 do

Longfellow's Tales of a Wayside In, post 8vo. $1.

411—1 Copy
412—1 do
413—2 Copies
414—3 do
415—3 do
416—3 do
417—4 do
418—4 do
419—4 do
420—4 do
421—4 do

Goldsmith's Poetical Works, fcp. 8vo. cloth, gilt edges, $1.

422—2 Copies
423—2 do

Woodworths Poetical Works, fcp. 8vo. cloth, gilt, $1.

424—2 Copies

Herberts Poetical Works, fcp. 8vo. cloth, gilt edges, $1.

425—2 Copies
426—2 do

Tassos Jerusalem Delivered, fcp. 8vo. cloth, gilt, $1.

427—1 Copy
428—2 Copies

Thomson's Poetical Works. fcp. 8vo. cloth. gilt. $1.

429—2 Copies

Campbell's Poetical Works, with illustrations by Gilbert, fcp. 8vo. gilt

430—1 Copy
431—3 Copies
432—3 do
433—3 do
434—3 do
435—3 do
436—3 do

Longfellow's Poetical Works, cloth, gilt, $1.

437—1 Copy
438—2 Copies
439—3 do
440—3 do
441—3 do

Montgomery, Poetical Works, cloth, gilt, $1.

442—1 Copy
443—2 Copies
444—3 do
445—2 do
446—2 do

Pope's Poetical Works, $1.

447—1 Copy
448—2 Copies
449—3 [illegible]
450—3 [illegible]

Poetical works of Leigh Hunt, illustrated, fcp., 8vo. cloth, gilt, $1.

451—2 Copies

Scott's Poetical Works, fcp., cloth, 25cts.

452—3 Copies
453—3 do
454—6 do
455—6 do
456—6 do
457—12 do
458—12 do

Emerson's Poems, "May Day," fcp., 8vo. cloth, $1.

459—5 Copies
460—5 do
461—5 do
462—25 do
463—25 do

New Echoes or Poems, by Eliza Cook, fcp., 8vo. gilt edges, $1.25.

464—1 Copy
465—2 Copies
466—2 do
467—2 do
468—2 do
469—2 do
470—2 do
471—2 do
472—2 do
473—2 do
474—3 do
475—3 do
476—3 do
477—3 do
478—3 do
479—3 do
480—3 do
481—3 do plain cloth
482—3 do
483—3 do
484—3 do
485—3 do
486—3 do

Sandford and Merton, with illustrations, fcp., 8vo., cloth, 50cts.

487—2 Copies
488—3 do
489—4 do
490—6 do
491—6 do
492—6 do
493—6 do

Robinson Crusoe, with illustrations, fcp., 8vo. cloth, 50cts.

494—2 Copies
495—3 do
496—4 do
497—6 do
498—6 do
499—6 do
500—6 do
501—6 do

Swiss Family Robinson, with illustrations, fcp. 8vo. cloth, 50cts.

502—2 Copies
503—3 do
504—4 do
505—6 do
506—6 do
507—6 do
508—6 do

Evenings at Home, fcp., 8vo., illustrated, 50cts.

509—3 Copies
510—3 do
511—3 do
512—3 do

Barnes' Notes on the Psalms, 3 vols., Cumming's edition, $5.

513—1 Copy
514—1 do
515—1 do
516—1 do
517—1 do
518—2 Copies
519—2 do
520—2 do

Barnes' Notes on Daniel, double volume, $1.75.

521—2 Copies
522—2 do

Barnes' Notes on Jsaiah, 3 vols., $2.25.

523—2 Copies
524—2 do

Barnes' Notes on Job, 1 vol., $1.50.

525—1 Copy
526—2 Copies

Barnes' Notes on the Romans, 1 vol., $1.25.

527—1 Copy
528—2 Copies

Barnes' Notes on the Corinthians, 1 vol., $1.25.

529—1 Copy
530—2 Copies

Barnes' Notes on the Ephesians, 1 vol., $1.25.

531—1 Copy
532—2 Copies

Barnes' Notes on the Gospels, $1.25.

533—1 Copy
534—2 Copies

Barnes' Notes on the Revelations, $1.25.

535—2 Copies

Barnes' Notes on the Four Gospels, $1.25.

536—1 Copy
537—2 Copies

Boy's Treasury Sports and Pastimes, $1.25.

538—1 Copy
539—1 do
540—2 Copies
541—2 do
542—2 do
543—2 do
544—2 do
545—2 do

Book of Trades, with nu[illegible]tions, [illegible]6mo. $1.25.

546—1 Copy
547—1 do
548—1 do
549—2 Copies
550—2 do
551—2 do

Every Boy's Annual, for 1869, with coloured plates, demy, 8vo. cloth, $1.50.

552—1 Copy
553—1 do
554—2 Copies
555—2 do
556—2 do
557—2 do
558—3 do
559—3 do
560—3 do
561—3 do
562—4 do

Broadway Annual, with numerous illustrations, post, 8vo. cloth, $1.50.

563—1 Copy
564—1 do
565—2 Copies
566—2 do
567—2 do
568—2 do
569—3 do
570—3 do
571—3 do
572—4 do
573—4 do
574—4 do
575—4 do
576—4 do
577—4 do
578—4 do
579—4 do
580—4 do

Arabian Nights Entertainments, Family Edition for Children, plates by Harvey, fcp., 8vo. cloth, $1.

581—1 Copy
582—2 Copies
583—2 do
584—2 do
585—2 do
586—2 do
587—2 do
588—2 do
589—2 do
590—2 do
591—2 do
592—2 do

Little Ladders to Learning, 1st Series, $1.

593—1 Copy
594—1 do
595—1 do
596—2 Copies

Little Ladders to Learning, 2nd Series.

597—1 Copy
598—1 do
599—1 do
600—2 Copies

Mr. Rutherford's Children, Complete Edition, with colored plates, fcp., 8vo., 50 cts.

601—2 Copies
602—3 do
603—4 do
604—6 do
605—6 do
606—6 do

Todd's Lectures to Children, fcp., 8vo., 50 cts.

607—2 Copies
608—4 do
609—6 do
610—6 do

Routledge's Illustrated Juveniles, Assorted each $1, containing Boy Foresters, Nile Voyagers, Tom Dunstan, Young Marooners, Tom and the Crocodiles, Feathered Friends, Fred and Gorillas, &c., &c.

611—1 Set of 25 vols.
612—1 do
613—1 do
614—1 do
615—1 do
616—1 do

For lots 617 to 656 refer to end of Catalogue.

Dr. Goethe's Courtship, crown, 8vo. cloth, $1.

657—1 Copy
658—1 do
659—2 Copies
660—3 do
661—3 do

Memoir of Montgomery, 7vols. post, 8vo. cloth.

662—2 Copies

Cyclopedia Female Biography, fcp., 8vo. cloth, $1.

663—1 Copy
664—2 Copies
665—3 do
666—3 do
667—3 do
668—4 do
669—4 do
670—4 do
671—4 do

Jameson's (Mrs.) Memoirs of Celebrated Female Sovereigns, cloth, gilt, $1.25.

672—1 Copy
673—1 do
674—1 do
675—2 Copies
676—2 do

Napoleon, (Life of) by Rev. Macfarlane, fcp. 8vo. cloth, 75cts.

677—2 Copies
678—2 do

Boswell's Life of Johnson, with illustration, 2vols. ½ roan, gilt top, $2.50.

679—1 Copy
680—2 Copies
681—2 do

The Queens of Society, illustrated, 8vo. cloth, $1.50.

682—1 Copy
683—2 Copies
684—2 do

Family Pictures, from the Bible, fcp. 8vo. cloth, 50 cts.

685—2 Copies
686—2 do
687—2 do
688—3 do
689—3 do
690—3 do
691—4 do
692—4 do
693—4 do
694—6 do
695—6 do

Fuller's Good Thoughts for Bad Times, fcp., 8vo. cloth, gilt, $1.

696—1 Copy
697—2 do
698—3 do
699—3 do
700—3 do
701—3 do
702—6 do
703—6 do

Things Present and Things to Come, 75 cts.

704 3 Copies

Walker's Pronouncing Dictionary, by Nuttall, cloth, 25 cts.

705—6 Copies
706—6 do
707—12 do
708—12 do
709—12 do
710—12 do
711—12 do
712—12 do
713—25 do
714—25 do

Johnson's Dictionary, by Nuttall, cloth, 25 cts.

715—6 Copies
716—6 do
717—12 do

718—12 Copies
719—12 do
720—12 do
721—12 do
722—12 do
723—12 do

Queechy, by Miss Wetherell, fcp., 8vo. cloth, 75 cts.

724—2 Copies
725—2 do

Moss Side, by Miss Harland, illustrated, fcp., 8vo. 50 cts.

726—2 Copies
727—3 do
728—3 do
729—3 do
730—6 do
731—12 do
732—12 do

Sir Roland Ashton, by Lady Long, fcp., 8vo. cloth, 75 cts.

733—1 Copy
734—2 Copies
735—2 do

John Hartley, by Charlotte Adams, illustrated, fcp., 8vo. 50 cts.

736—1 Copy
737—2 Copies
738—4 do
739—4 do
740—4 do
741—6 do
742—6 do
743—6 do

Edgeworth's Popular Tales, 4vols., $1.

744—1 Copy
745—2 Copies
746—2 do
747—2 do
748—3 do
749—3 do
750—Four odd volumes, ditto

Gilbert, the Adventurer, by Peter Parley, 75 cts.

751—4 Copies

Grimm's Household Stories, with 240 engravings, by Wehhart, finely printed, one large volume, crown 8vo., gilt edges, $2.

752—1 Copy
753—1 do
754—2 Copies
755—2 do

Hans Andersen's Stories for the Household, with 100 plates, crown 8vo., cloth, gilt edges, $2.

756—1 Copy
757—2 Copies
758—2 do

Planchet's Fairy Tales, Edited by Perrault, illustrated, crown 8vo., cloth, gilt edges, $1.50.

759—1 Copy
760—1 do
761—2 Copies
762—2 do
763—2 do
764—2 do
765—2 do
766—2 do
767—2 do
768—3 do
769—3 do
770—3 do
771—3 do
772—4 do
773—4 do
774—4 do
775—4 do
776—4 do
777—4 do
778—4 do
779—4 do
780—4 do
781—4 do

Daulnoys (Countess) Fairy Tales, translated by Planche, illustrated by Gilbert, post 8vo., gilt edges, $1.50.

782—1 Copy
783—1 do
784—1 do
785—3 Copies
786—3 do
787—3 do
788—3 do
789—3 do
790—3 do
791—3 do
792—3 do
793—4 do
794—4 do
795—4 do
796—4 do
797—4 do
798—4 do
799—4 do
800—4 do

Routledge's Every Boy's Books, an Encyclopædia of Sports and Amusements, 600 engravings, by Harrison Weir, Harvey &c., post 8vo., cloth.

801—1 Copy
802—1 do
803—1 do
804—2 Copies

Child's Country Book, by Thomas Miller, 16 coloured illustrations, fsp., 8vo., $1.

805—2 Copies
806—2 do
807—2 do
808—4 do
809—4 do
810—4 do

Among the Squirrels, by Mrs., C. W. Denison, fsp., 8vo., $1.50.

811—1 Copy
812—1 do
813—1 do
814—1 do

Shakespeare, by Charles Knight, Paper Cover, 25 cts.

815—6 Copies
816—6 do
817—6 do
818—6 do
819—6 do
820—6 do
821—12 do
822—12 do
823—12 do
824—12 do
825—12 do
826—12 do
827—12 do
828—12 do
829—25 do
830—25 do
831—25 do
832—25 do
833—25 do
834—25 do
835—25 do
836—25 do
837—25 do
838—25 do

The Wide Wide World Library, in 8vols., illustrated, each 75 cts.

839—1 Copy

840—1 Copy
841—1 do
842—1 do
843—1 do slightly soiled
844—1 do
845—1 do
346—1 do

Mole's English and French Dictionary, cloth, $1.25.

847—1 Copy
848—1 do
849—I do

James' English and German Dictionary.

850—1 Copy
851—1 do
852—1 d
853—2 Copies
854—2 do
855—2 do
856—2 do

Routledge's Coloured Scrap Book, containing many coloured pictures, large 4to. cloth, $2.

857—1 Copy
858—1 do
859—1 do
860—1 do
861—2 Copies
862—2 do

Pictures of English History, 80 large illustrations, by A. W. Bayes, 4to. cloth, gilt, $1.25.

863—1 Copy
864—1 do
865—1 do
866—1 do
867—1 do
868—2 Copies

Child's Picture Book of Wild Animals, 12 plates, by Kronheim, $1.25.

869—1 Copy
870—1 do
871—1 do
872—1 do
873—1 do
874—1 do
875—2 Copies
876—2 do
877—2 do
878—2 do
879—2 do
880—2 do
881—2 do

Child's Picture Book of Animals, with 24 pages of coloured plates, by Kronheim, 4to. cloth, $2.75.

882—1 Copy
883—1 do
884—1 do
885—1 do
886—1 do
887—1 do
888—1 do
889—1 do
890—2 Copies
891—2 do
892—2 do

Swiss Family Robinson, illustrated, fcp , 8vo. cloth, gilt, $1.

893—1 Copy
894—1 do
895—1 do
896—1 do
897—2 Copies
898—2 do
899—2 do
900—2 do
901—2 do
902—2 do
903—3 do

Robinson Crusoe, illustrated, fcp., 8vo. cloth, $1.

904—1 Copy
905—1 do
906—1 do
907—2 Copies
908—2 do
909—2 do
910—2 do
911—2 do
912—2 do
913—3 do

Routledge's Coloured Picture Books, crown 4to., 75 cts.

914—1 Copy
915—1 do
916—1 do
917—1 do
918—1 do
919—2 Copies
920—2 do
921—2 do
922—3 do
923—3 do
924—3 do
925—3 do

Juvenile Books in Words of one Syllable, fcp., each $1.

926—6 Pilgrim's Progress
927—4 do

928—6 Swiss Family Robinson
929—4 do do
930—5 Evenings at Home
931—4 Robinson Crusoe
932—4 do
933—6 do
934—6 do

Maum Guinea, a Story of Slave Life, fcp., 8vo. cloth, 50 cts.

935—1 Copy
936—2 Copies
937—2 do
938—2 do
939—2 do

Walker's, Pronouncing Dictionary, by Nuttall, 12mo. cloth, 50 cts.

940—3 Copies
941—3 do
942—3 do
943—6 do
944—6 do
957—6 do

Sandford & Merten, with 8 illustrations, cloth, gilt edges, $1.25.

946—1 Copy
947—2 Copies

Routledge's Picture Scrap Book, large quarto boards, $1.25.

948—1 Copy
949—1 do
950—1 do
951—1 do
952—1 do
953—1 do
954—2 Copies
955—2 do
956—2 do

Literary Pearls Strung at Random, by R. A. M., cloth, $1.

957—2 Copies
958—2 do
959—2 do
960—2 do
961—3 do
962—3 do
963—3 do
964—3 do
965—3 do
966—3 do

William's English and German Dictionary, 24mo. cloth, 75cts.

967—1 Copy
968—2 Copies
969—2 do
970—2 do
971—2 do
972—3 do
973—3 do
974—3 do
975—3 do
976—3 do

Du Gue's French Pronouncing Dictionary, cloth, $1.

977—2 Copies
978—3 do
979—3 do

Graglia's Italian and English Dictionary, cloth, 75 cts.

980—2 Copies
981—2 do
982—2 do
983—2 do
984—4 do
985—4 do
986—4 do
987—4 do

May Flower, cloth, gilt, 63 cts.

988—3 Copies

Routledge's Pronouncing Dictionary, cloth, $1.

989—1 Copy
990—2 Copies

Dante's Paradiso, by Longfellow, cloth, crown, 8vo., 75 cts.

991—1 Copy
992—2 Copies
993—2 do
994—2 do
995—2 do
996—3 do
997—3 do

Dante's Inferno, by Longfellow, cloth, crown, 8vo., 75 cts.

998—1 Copy
999—2 Copies
1000—2 do
1001—2 do
1002—2 do
1003—3 do
1004—3 do

Dante's Purgatorio, by Longfellow, cloth, crown, 8vo., 75cts.

1005—1 Copy
1006—2 Copies
1007—2 do
1008—2 do
1009—2 do
1010—2 do
1011—2 do
1012—2 do
1013—3 do
1014—3 do
1015—3 do
1016—3 do
1017—3 do
1018—4 do
1019—4 do

Bowman's New Cookery Book, coloured plates, half bound, $2.00.

1020—1 Copy
1021—2 Copies
1022—2 do

Half a Million of Money, by A. B. Edwards, $2.75.

1023—2 Copies
1024—2 do

The Clives of Burcot, by H. Stretton.

1025—1 Copy
1026—2 Copies
1027—2 do
1028—2 do

Fenimore Cooper's Novels Complete, in 5vols. $1.

1029—1 Set
1030—2 do
1031—2 do

Boys, Play book of Science, by J. H. Pepper, cloth, gilt, $1.50.

1032—1 Copy
1033—2 Copies
1034—2 do

Boys Play Book of Metals, by J. H. Pepper, cloth, gilt, $1.50.

1035—1 Copy
1036—2 Copies

Homer's Odyssey, by A. Pope, 24mo. cloth, 50 cts.

1037—2 Copies
1038—2 do
1039—2 do

The Rifle and How to Use it, by Hans Busk, 50 cts.

1040—2 Copies
1041—2 do
1042—2 do
1043—3 do
1044—3 do

Picture Fables, by Otto Speckter, colored illustrations, $1.25.

1045—1 Copy
1046—1 do
1047—1 do

How to Cook Apples, Eggs, &c., by G. Hill, 50 cts.

1048—2 Copies
1049—2 do
1050—2 do
1051—6 do
1052—6 do
1053—6 do
1054—12 do
1055—12 do
1056—12 do
1057—12 do
1058—25 do

Shakespeare, by Charles Knight, illustrated, cloth extra, gilt edges, $1

1059—1 Copy
1060—2 Copies
1061—2 do
1062—2 do
1063—3 do
1064—3 do
1065—3 do
1066—3 do

Montgomery's Poetical Works, with eight illustrations, fcp., 8vo. cloth extra, gilt edges, $1.

1067—1 Copy
1068—2 Copies
1069—2 do
1070—2 do
1071—2 do

Longfellow's Golden Legend, 24mo. cloth, gilt, 40 cts.

1072—3 Copies
1073—3 do

Webster's Dictionary, by Goodrich, imperial, 8vo, $3.

1074—1 Copy
1075—1 do
1076—1 do
1077—2 Copies
1078—2 do
1079—2 do
1080—2 do

The Pillar of Fire, by Rev. G. H. Ingraham, cloth, gilt, $1.25.

1081—1 Copy
1082—1 do
1083—1 do
1084—2 do
1085—2 do
1086—2 do

The Throne of David, by Rev. G. H. Ingraham, cloth, gilt, $1.25.

1087—1 Copy
1088—1 do
1089—1 do
1090—2 Copies
1091—2 do
1092—2 do
1093—3 do

Diary and Correspondence of Lord Colchester, 3vols. royal, 8vo. cloth, $8.00.

1094—1 Set
1095—1 do
1096—1 do
1097—1 do
1098—1 do

Familiar Quotations, by John Bartlett, crown 8vo., $1.

1099—1 Copy
1100—1 do
1101—2 Copies
1102—2 do
1103—3 do
1104—3 do

The Comical Story Book with Comical Pictures, printed in colours, square cloth, $1.

1105—1 Copy
1106—2 Copies
1107—2 do
1108—2 do
1109—2 do
1110—3 do
1111—3 do
1112—3 do

Evenings at Home, with eight illustrations, fcp., 8vo. cloth, 75 cts.

1113—1 Copy
1114—2 Copies
1115—2 do
1116—2 do
1117—2 do
1118—4 do
1119—4 do
1120—4 do
1121—4 do

The Family Doctor, by a Surgeon, crown, 8vo. $1.

1122—1 Copy
1123—1 do

Æsop's Fables, illustrated, by Harrison Weir, cloth extra, $1.25.

1124—1 Copy
1125—1 do
1126—2 Copies
1127—2 do

The Language of Flowers, by R. Tyas, 4to. cloth, gilt edges, $2.75.

1128—1 Copy
1129—1 do
1130—1 do

Anecdotes of Dogs, fcp., 8vo. cloth, 50 cts.

1131—2 Copies
1132—2 do
1133—2 do
1134—4 do
1135—4 do
1136—4 do
1137—4 do
1138—4 do
1139—6 do
1140—6 do

Modern Literary Criticisms, fcp., 8vo. cloth, $1.

1141—2 Copies
1142—2 do
1143—4 do
1144—4 do

Bunyan's Pilgrims Progress, 48mo. cloth, 25 cts.

1145—4 Copies
1146—4 do

The Standard Poetry Book, illustrated, fcp., 8vo. cloth, 75cts.

1147—2 Copies
1148—2 do
1149—2 do
1150—3 do
1151—3 do
1152—3 do
1153—3 do
1154—6 do
1155—6 do
1156—6 do
1157—6 do

The Modern Fencer, illustrated, with numerous figures showing the position of the body, 25 cts.

1158—2 Copies
1159—2 do
1160—2 do
1161—3 do

The Modern Gymnast, by Charles Spencer, fcp., 8vo. 25 cts.

1162—2 Copies
1163—2 do

Marmaduke Merry, by W. H. G. Kingston, illustrated, square, 8vo. cloth, $1.

1164—1 Copy
1165—1 do
1166—2 do
1167—2 do
1168—2 do
1169—2 do
1170—2 do
1171—3 do
1172—3 do
1173—3 do

Barnes' Notes on the Four Gospels, by Dr. Cumming, double volume, 8vo. cloth, $1.25.

1174—3 Copies
1175—3 do
1176—3 do

Barnes' Notes on the Old and New Testament, 17 vols. each 75 cts.

1177—1 Set
1178—1 do 16 Vols
1179—1 do 15 do
1180—1 do 15 do.
1181—1 do 15 do
1182—1 do 15 do

1183—1 Set 15 Vols.
1184—1 do 14 do
1185—1 do 14 do
1186—1 do 13 do
1187—1 do 12 do
1188—1 do 11 do
1189—2 do 9 do

Barnes' Notes on Daniel, 2 vols., each 75 cts.

1190—2 Sets

Barnes' Notes on Isaiah, 2 vols. each 75 cts.

1191—2 Sets

Barnes' Notes on Job, 2 vols., each 75 cts.

1192—1 Set

Original Penny Readings, by G. M. Fenn, 4 vols., boards, 25 cts.

1193—1 Set
1194—1 do
1195—1 do
1196—1 do
1197—5 odd volumes

The Good Child's Coloured Picture Book, quarto cloth, $1.25.

1198—1 Copy
1199—1 do
1200—1 do
1201—2 do
1202—2 do
1203—2 do
1204—2 do
1205—2 do
1206—2 do
1207—3 do
1208—3 do

The Homes and Haunts of the British Poets, by Wm. Howitt, 40 illustrations, cloth gilt, $1.50.

1209—1 Copy
1210—1 do
1211—2 do
1212—2 do

Webster's Pronouncing Dictionary, by Nuttall, 25 cts.

1213—5 Copies
1214—5 do
1215—5 do
1216—10 do
1217—10 do

Routledge's Juveniles, illustrated, cloth, gilt edges, 40 cts., 24 vols.

1218—1 Set
1219—1 do
1220—1 do
1221—1 do
1222—1 do
1223—1 do
1224—1 do 23 vols
1225—1 do do
1226—1 do do
1227—1 do 22 vols
1228—1 do do
1229—1 do 21 vols
1230—1 do 13 do
1231—2 do 8 do
1231—13 odd volumes

Routledge's Juveniles, illustrated, cloth, 25 cts.

1233—2 Sets 34 vols
1234—2 do 33 do
1235—3 do 33 do
1236—3 do 32 do
1237—2 do 32 do
1238—1 do 31 do
1239—2 do 22 do

The Little Match Girl, and other stories, by Hans Anderson, 40cts.

1239—1 Set 18 vols

MOXON'S PUBLICATIONS.

Haydn's Dictionary of Dates, thirteenth edition, by B. Vincent, $4.50.

1240—1 Copy
1241—2 Copies
1242—2 do
1243—2 do
1244—2 do
1245—2 do
1246—3 do
1247—3 do
1248—3 do
1249—3 do
1250—3 do
1251—4 do
1252—6 do
1253—6 do
1254—6 do
1255—6 do
1256—6 do

1257—2 do covers slightly soiled
1258—2 do do do do
1259—4 do

Tupper's Proverbial Philosophy, beautifully illustrated, 4to. cloth, gilt, $5.25.

1260—1 Copy
1261—1 do
1262—2 Copies
1263—2 do
1264—2 do
1265—3 do
1266—3 do
1267—3 do
1268—3 do
1269—3 do
1270—3 do
1271—3 do

NIMMO'S PUBLICATIONS.

Imperial Octavo Series, full gilt back, gilt top. Comprising Arabian Nights, Burns, Goldsmith, Shakespeare, Josephus, 5 vols. $1.25.

1272—1 Set
1273—1 do
1274—1 do
1275—1 do
1276—1 do
1277—1 Set 4 vols. Comprising Burns, Goldsmith, Shakespeare, Josephus.
1278—1 do
1279—1 do
1280—1 do
1281—1 do
1282—1 do
1283—1 do Odd volumes
1284—3 do Comprising Burns, Shakespeare, Josephus.
1285—1 do
1286—1 do
1287—1 do
1288—1 do
1289—1 do
1290—1 do
1291—1 do
1292—1 do
1293—1 do
1294—1 do

Wilson's Tales of the Borders, in 10 double volumes, cloth, each 75cts.

1295—1 Set
1296—1 do
1297—1 do
1298—1 do
1299—1 do
1300—1 do
1301—1 do
1302—1 do
1303—1 do
1304—1 do
1305—1 do
1306—1 do
1307—2 do
1308—1 do wanting vol. 10
1309—1 do vol. 1 to vol. 7.

Good Old Stories, colored illustrations, $1.

1310—2 Copies
1311—2 do
1312—2 do
1313—5 do
1314—5 do
1315—5 do
1316—5 do
1317—5 do
1318—5 do
1319—5 do
1320—5 do
1321—5 do
1322—5 do

Park's Travels in Africa, with portrait, cloth, extra gilt edges, $1.

1323—2 Copies
1324—2 do
1325—2 do
1326—6 do
1329—7 do

Life of Wallace, with portrait, cloth, extra gilt edges, $1.

1328—2 Copies
1329—2 do
1330—4 do
1331—4 do
1332—4 do
1333—4 do

The Life of Benjamin Franklin, with portrait, cloth, extra gilt edges, $1.

1334—2 Copies
1335—2 do

1336—4 Copies
1337—4 do
1338—4 do
1339—4 do

A Book about Boys, by A. R. Hope, crown oct., cloth, $1.

1340—2 Copies
1341—2 do
1342—4 do
1343—4 do

Tytler's History of Scotland, library edition in ten vols., 8vo. full calf, marbled edges, $30.

1344—1 Set
1345—1 do
1346—1 do
1347—1 do

Tytler's History of Scotland, 4 vols. bound in two, half calf, marbled edges, each set $7.

1348—1 Set
1349—1 do

Scottish Melodist, with accompaniments to the pianoforte, by J. G. Keisar, $1.25.

1350—2 Copies
1351—2 do
1352—2 do
1353—3 do
1354—3 do

Burns' Poems, the Edin edition, a beautifully illustrated, superbly bound in full morocco extra, $11.

1355—1 Copy
1356—1 do
1357—1 do
1358—1 do
1359—1 do in Tartan $11.
1360—1 do
1361—1 do
1362—1 do

Book of Elegant Extracts, illustrated, by Eminent Artists, 4to, elegant, $2.

1363—1 Copy
1364—1 do
1365—1 do
1366—2 Copies
1367—2 do
1368—2 do
1369—2 do
1370—2 do
1371—2 do
1372—2 do

Gems of Literature, illustrated, elegant, rare and suggestive, 4to., cloth, elegant, $2.

1373—1 Copy
1374—1 do
1375—2 Copies
1376—2 do
1377—2 do
1378—2 do
1379—2 do
1380—2 do
1381—2 do
1382—2 do

Pen and Pencil Pictures from the Poets, illustrated, 4to., cloth, elegant, $2.

1383—1 Copy
1384—1 do
1385—2 Copies
1386—2 do
1387—2 do
1388—2 do

Roses and Holly, a gift book for the year, beautifully illustrated, 4to., cloth elegant, $2.

1389—1 Copy
1390—1 do
1391—2 Copies
1392—2 do
1393—2 do
1394—2 do
1395—2 do
1396—2 do
1397—2 do
1398—2 do
1399—2 do
1400—2 do

Sandford and Morton, Pilgrim's Progress, Vicar of Wakefield, Robinson Crusoe, Esop's Fables, illustrated, cloth, elegant, gilt edges, 5 vols. each, 75cts.

1401—1 Set
1402—1 do
1403—1 do
1404—2 do
1405—2 do
1406—2 do
1407—3 do

Esop's Fables, illustrated, cloth, elegant, gilt edges, 75cts.

1408—4 Copies
1409—5 do
1410—5 do
1411—5 do
1412—5 do

Nimmo's Presentation Series, crown, 8vo., cloth, elegant, gilt edges, 75 cts., comprising Sandford, and Merton, Robinson Crusoe, Evenings at Home, Esop's Fables, Vicar of Wakefield, Pilgrim's Progress.

1413—1 Set
1414—1 do
1415—1 do
1416—2 do
1417—2 do
1418—2 do
1419—3 do

Nimmo's dollar Presentation Books, comprising Pilgrim's Progress and Holy War, Johnson's Lives of the Poets and Arabian Nights, in 2 vols. in all, 4 vols. crown 8vo., cloth, extra gilt edges, $1.

1420—1 Copy
1421—1 do
1422—1 do
1423—1 do
1424—1 do
1425—1 do
1426—1 do
1427—1 do
1428—1 do
1429—1 do

Johnson's Lives of the British Poets, crown 8vo., cloth, extra gilt edges, $1.

1430—3 Copies

Bunyans' Pilgrim's Progress and Holy War, in one volume, illustrated, crown oct., cloth, extra gilt edges, $1.

1431—1 Copy
1432—2 Copies
1433—2 do
1434—2 do
1435—3 do
1436—3 do

Nimmo's Presentation Books, comprising Tales of Old English Life, Women of History, The Man of Business, Improvement of the Mind, A Book of Characters, Old World Worthies, Epoch Men, Wisdom, Wit and Allegory, The World's Way, Happy Life, Men of History, in all 11 vols. cloth, extra gilt edges, $1.

1437—1 Set
1438—1 do
1439—1 do
1440—1 do

1441—1 Set
1442—1 do
1443—1 do
1444—1 do
1445—1 do
1446—1 do
1447—1 do
1448—1 do

British Poets, in Sets of 12 vols., comprising Byron, Cowper, Pope, Burns, Beattie, Goldsmith, Thompson, Shakespeare, Ballads, Milton, Wordsworth, Casket of Gems and Humorous Poetry, cloth, extra gilt, each $1.

1449—1 Set
1450—1 do
1451—1 do
1452—1 do
1453—1 do
1454—1 do
1455—1 do
1456—1 do of 11 vols, no Beattie
1457—1 do do do
1458—1 do of 9 vols, no Pope, Beattie or Thompson
1459—1 do do
1460—1 do do
1461—1 do do
1462—1 do do
1463—1 do do
1464—1 do do
1465—1 do do
1466—1 do do
1467—1 do do

Burns' Poems, $1.

1468—3 Copies
1469—3 do
1470—3 do

Byron's Poems, $1.

1471—3 Copies
1472—3 do
1473—3 do
1474—3 do
1475—3 do
1476—3 do

Longfellow's Poems, $1.

1477—3 Copies
1478—3 do
1479—3 do
1480—3 do
1481—3 do
1482—3 do
1483—3 do

1484—3 Copies
1485—3 do
1486—3 do
1487—3 do
1488—3 do
1489—3 do
1490—3 do
1491—3 do
1492—3 do
1493—6 do

Milton's Poems, $1.

1494—3 Copies
1495—3 do
1496—3 do

Religious Gift Books, 18mo., cloth, gilt, 40 cts.

1497—1 Set 15 vols.
1498—2 Sets 14 do
1499—3 do 14 do
1500—2 do 13 do
1501—2 do 12 do
1502—3 do 12 do
1503—1 do 11 do
1504—2 do 10 do
1505—2 do 10 do
1506—2 do 9 do
1507—2 do 7 do
1508—3 do 6 do
1509—4 do 6 do
1510—4 do 6 do
1511—5 do 5 do
1512—5 do 4 do
1513—4 do 3 do

The Pocket Treasury Library, 6 vols., in neat box, $2.25.

1514—1 Set
1515—1 do
1516—1 do
1517—2 do
1518—2 do
1519—2 do
1520—3 do
1521—3 do
1522—3 do
1523—3 do
1524—6 do
1525—6 do
1526—1 do of 5 vols. without box.
1527—3 do do do do
1528—3 do do do do

Beauties from the Dramatists, 40 cts.

1529—3 Copies
1530—3 do
1531—6 do

Treasury of Table Talk, 40 cts.

1532—6 Copies
1533—6 do
1534—6 do
1535—6 do
1536—6 do

Gleanings from Shakespeare, 40 cts.

1537—4 do
1538—4 do

Treasury of Poetic Gems, 40 cts.

1339—4 Copies
1340—4 do

Tales of Old English Life, by W. F. Collier, illustrated, cloth, extra gilt edges, $1.

1541—2 Copies
1542—2 do
1543—2 do
1544—3 do

Popular Library, 5 vols., in neat box, $2.25.

1545—1 Set
1546—1 do
1547—1 do
1548—2 do
1549—2 do
1550—3 do

Religious Library, 8 vols., in neat box, $3.

1551—1 Set
1552—1 do
1553—2 do 6 vols., without box
1554—3 do 3 vols. do

Law and Lawyers, Art and Artists, Books and Authors, Invention and Discovery, Clergymen and Doctors, 5 vols., cloth, extra gilt edges, each 75 cts.

1555—1 Set
1556—1 do
1557—1 do
1558—2 do
1559—2 do
1560—3 do 4 vols.

Reward Books, 18mo., cloth, extra gilt edges, 10 vols., each 40 cts.

1561—1 Set
1562—1 do
1563—1 do
1564—2 do 9 vols.
1565—2 do do
1566—3 do do
1567—3 do 8 vols.
1568—3 do 7 vols.
1569—3 do do
1570—3 do do
1571—4 do do
1572—2 do 6 vols.
1573—3 do do
1574—3 do do
1575—5 do 5 vols.
1576—5 do do
1577—5 do do
1578—4 do 3 vols.
1579—4 do do

Sandford and Merton, illustrated, cloth, gilt edges, 40 cts.

1580—5 Copies
1581—5 do
1582—5 do
1583—5 do
1584—5 do

Reward Books, fcp. 8vo., cloth, extra, each 50 cts.

1585—1 Set
1586—1 do
1587—2 do
1588—1 do of 4 vols.
1589—2 do 3 do
1590—3 do 3 do
1591—3 do 2 do

The Far North, fcp. 8vo., cloth, extra gilt edges, 50 cts.

1592—3 Copies
1593—3 do
1594—3 do
1595—3 do

Reward Books, fcp. 8vo., cloth extra gilt edges, 6 vols. 75 cts.

1596—1 Set
1597—1 do
1598—2 do
1599—2 do
1600—2 do
1601—1 do 5 vols.
1602—2 do 3 do

Sunday School Reward Books, fcp. 8vo., cloth, extra gilt edges, illustrated, 40 cts.

1603—1 Set 5 vols.
1604—2 do do
1605—2 do do
1606—2 do do
1607—3 do do
1608—3 do do
1609—3 do do
1610—4 do do
1611—4 do do
1612—5 do do
1613—2 do 4 do
1614—2 do do
1615—3 do do
1616—3 do 3 do
1617—6 do 2 do

Key Notes of the Bible, by Rev. T. Smith, 40 cts.

1618—3 Copies
1619—6 do
1620—6 do
1621—6 do
1622—6 do

Jamieson's Scottish Dictionary, demy octavo, cloth, $2.75.

1623—1 Copy
1624—1 do
1625—1 do
1626—2 do
1627—2 do
1628—3 do

Scottish Melodist, by Kieser, $1.

1629—2 Copies

The National Melodist, for the Voice and Piano, crown 4to., $1.50.

1630—1 Copy
1631—1 do
1632—1 do
1633—2 Copies
1634—2 do
1635—2 do
1636—2 do

Juvenile Books, with colored frontespiece, fcp. 8vo., cloth, 25 cts.

1637—1 Set 13 volumes
1638—1 do

1639—1 Set 13 vols.
1640—1 do
1641—1 do
1642—2 do
1643—2 do
1644—2 do
1645—2 do
1646—2 do
1647—3 do
1648—3 do
1649—3 do
1650—3 do
1651—3 do
1652—3 do
1653—3 do
1654—3 do
1655—3 do
1656—3 do
1457—1 do 11 vols.

Juveniles, 1 2½ cts.

1658—1 Set of 9 vols
1659—1 do 8 do
1660—2 do 7 do
1661—3 do 7 do
1662—2 do 6 do
1663—3 do 5 do
1664—3 do 5 do
1665—3 do 5 do
1666—5 do 4 do
1667—2 do 3 do

FINE ART PUBLICATIONS.

Gems of English Art, of the 19th century, by F. T. Palsgrave, M.A., with 24 plates, printed in colours, 4to., cloth elegant, $5.25.

1668—1 Copy
1669—1 do
1670—1 do
1671—2 Copies
1672—2 do
1673—2 do
1674—2 do
1675—2 do
1676—2 do
1677—2 do
1678—2 do
1679—2 do
1680—2 do

Little Lays for Little Folk, with numerous illustrations, morocco, extra, $2.75.

1681—1 Copy
1682—1 do
1683—2 Copies

Tennyson's Princess, illustrated, by Maclise, demy 8vo. cloth, extra gilt edges, $2.75.

1684—1 Copy
1685—1 do
1686—1 do
1687—1 do
1688—1 do
1689—2 Copies
1690—2 do
1691—2 do
1692—3 do

Beautiful Women, illustrated with photographs, and elegantly bound in ornamented cloth, $11.

1693—1 Copy
1694—1 do
1695—1 do
1696—1 do
1697—1 do
1698—1 do

Longfellow's Poetical Works, beautifully illustrated by Gilbertson, 4to., cloth, gilt edges, $5.25.

1699—1 Copy
1700—1 do
1701—1 do
1702—1 do
1703—2 Copies
1704—2 do
1705—2 do
1706—2 do
1707—2 do
1708—2 do
1709—3 do
1710—3 do
1711—3 do
1712—3 do
1713—3 do
1714—3 do
1715—3 do

North Coast and Other Poems, by Robert Buchanan, beautifully illustrated by eminent artists, elegantly bound, crown 4to., cloth, $5.25.

1716—1 Copy
1717—1 do
1718—1 do

1719—2 Copies
1720—2 do
1721—2 do
1722—2 do

Hall's (S. C.) Book of British Ballads, illustrated, 4to., gilt edges, morocco extra, $11.

1723—1 Copy
1724—1 do
1725—1 do
1726—1 do

Wayside Poesies, with numerous illustrations, 4to., cloth, $5.25.

1727—1 Copy
1728—1 do
1729—1 do
1730—2 Copies
1731—2 do
1732—2 do

Home Thoughts, illustrated by celebrated artists, elegantly bound, crown 4to., cloth, $5.25.

1733—1 Copy
1734—1 do
1735—1 do
1736—1 do
1737—1 do
1738—2 Copies
1739—2 do
1740—2 do

Leaves from a Christmas Bough, beautifully illustrated, handsomely, bound in cloth and gold, $2.

1741—1 Copy
1742—1 do
1743—1 do
1744—1 do
1745—2 Copies
1746—2 do
1747—2 do

Golden Thoughts from Golden Fountains, illustrated by eminent artists, handsomely bound in cloth and gold, $5.25.

1748—1 Co py
1749—1 do
1750—1 do
1751—1 do

1752—2 Copies
1753—2 do
1754—2 do
1755—2 do
1756—2 do
1757—2 do
1758—2 do
1759—2 do
1760—2 do
1761—3 do
1764—1 do polished morocco, $8.
1765—1 do do
1766—1 do do
1767—1 do morocco elegant, $8.
1768—1 do do
1769—1 do do
1770—1 do do
1771—2 do do
1772—2 do do
1773—2 do do
1774—2 do do
1775—3 do do

The Lake Country, by E. Lynn Linton, 100 beautiful illustrations, handsomely bound in cloth and gold, $5.25.

1776—1 Copy
1777—1 do
1778—1 do

Spirit of Praise, a Collection of Hymns, Old and New, beautifully illustrated handsomely bound in cloth and gold, $5.25.

1779—1 Copy
1780—1 do morocco elegant

Gems from the Poets, illustrated, by A. F. Leydon, hansomely bound in cloth and gold, $4.

1781—1 Copy
1782—1 do
1783—1 do
1784—1 do
1785—2 Copies
1786—2 do
1787—2 do

Longfellow's Poetical Works Complete, including his Translations and Notes, beautifully illustrated, handsomely bound in cloth and gold, $5.25.

1788—1 Copy

Poems and Songs of Robert Burns, illustrated, by Birket Foster, Weir, &c., bound in cloth and gold, $5.25.

1789—1 Copy
1790—1 do Nimmo Edina edition

Pictures from Nature, by Mary Howit, coloured illustrations, in cloth and gold, $2.

1791—1 Copy
1792—1 do
1793—1 do
1794—2 Copies
1795—2 do
1796—2 do
1797—2 do
1798—2 do

Quarle's Emblems, illustrated, cloth and gold, $5.25.

1799—1 Copy
1800—1 do
1801—1 do
1802—1 do
1803—1 do
1804—1 do
1805—2 Copies
1806—2 do
1807—2 do
1808—2 do
1809—2 do
1810—2 do
1811—2 do
1812—2 do
1813—2 do

Pearls from The Poets, illustrated, cloth and gold, $2.75.

1814—1 Copy
1815—1 do
1816—1 do
1817—1 do
1818—1 do
1819—1 do
1820—2 Copies
1821—2 do
1822—2 do
1823—2 do
1824—2 do
1825—2 do
1826—2 do
1827—2 do
1828—2 do
1829—2 do
1830—2 do
1831—2 do
1832—2 do
1833—2 do
1834—2 do
1835—3 do
1836—3 do

1837—3 do
1838—3 do
1839—3 do
1840—3 do
1841—3 do
1842—3 do
1843—3 do
1844—3 do
1845—3 do
1846—3 do
1847—5 do
1848—5 do

Poets' Wit and Humour, illustrated, cloth and gold, $5.25.

1849—1 Copy
1850—1 do
1851—1 do
1852—2 Copies
1853—3 do
1854—3 do

Christmas with the Poets, tinted illustrations, by Birket Foster, cloth and gold, $5.25.

1855—1 Copy
1856—1 do
1857—1 do
1858—1 do
1859—1 do
1860—1 do
1861—2 Copies
1862—2 do
1863—2 do
1864—2 do
1865—2 do
1866—2 do
1867—2 do
1868—2 do
1869—2 do
1870—2 do
1871—3 do
1872—3 do
1873—3 do
1874—3 do
1875—3 do
1876—3 do
1877—5 do
1878—5 do

Passages from Modern English Poets, illustrated by the Junior Etching Club, imp. oct., cloth, gilt edges, $5.25.

1879—1 Copy
1880—1 do
1881—1 do

1882—2 Copies
1883—2 do
1884—2 do
1885—2 do
1886—2 do
1887—2 do
1888—2 do
1889—2 do
1890—2 do
1891—3 do
1892—3 do
1893—3 do
1894—3 do
1895—3 do
1896—5 do
1897—5 do
1898—5 do
1899—5 do
1900—5 do

Poetry of the Year, a series of coloured illustrations, from drawings by Birket Foster, and other eminent artists, cloth and gold, $5.25.

1901—1 Copy
1902—1 do
1903—1 do
1904—1 do
1905—2 Copies
1906—2 do

Illuminating, what it was and what it should be, by Digby Wyatt, cloth, gilt, $2.

1907—2 Copies
1908—2 do

The Art of Illuminating, as practised in Europe, from the earliest times, by Tymms and D. Wyatt, $8.

1909—1 Copy
1910—1 do
1911—1 do
1912—1 do
1913—2 Copies

Canadian Scenery, a series of tinted lithographs, by Thomas Pye, 4to, cloth, $5.

1914—1 Copy
1915—1 do
1916—2 Copies

The History of Joseph and his Brethren, lithographed in gold by Day & Son, 4to., handsomely bound in cloth elegant, $8.

1917—1 Copy
1918—1 do
1919—1 do

1920—2 Copies
1921—2 do
1922—2 do
1923—2 do

The Oberland and its Glaciers, explained and illustrated with ice axe and camera, 28 photographs, 4to., cloth, gilt, $8.

1924—1 Copy
1925—1 do
1926—1 do
1927—1 do

Nature and Art, illustrated with numerous coloured plates, by Day & Son, cloth, gilt, $10.

1928—1 Copy
1929—1 do
1930—1 do
1931—2 Copies
1932—2 do
1933—2 do
1934—2 do
1935—2 do

Cattermole's History of the Civil War, with steel plates, imp. oct., cloth, gilt, $4.

1936—1 Copy
1937—2 Copies

Watt's Divine and Moral Songs for Children, illustrated, 4to., cloth gilt, $2.75.

1938—1 Copy
1939—1 do
1940—1 do
1941—2 Copies
1942—2 do
1943—2 do
1944—2 do
1945—2 do
1946—3 do

Sacred Allegories, by the Rev. William Adams, beautifully illustrated, cloth elegant, $2.75.

1947—1 Copy
1948—1 do
1949—1 do
1950—1 do
1951—1 do
1952—2 Copies
1953—2 do
1954—2 do
1955—2 do
1956—2 do
1957—3 do

1958—3 Copies
1959—3 do
1960—3 do
1961—3 do
1962—3 do
1963—3 do
1964—3 do
1965—3 do
1966—3 do
1967—3 do
1968—5 do
1969—5 do
1970—5 do
1971—5 do

English Sacred Poetry, of the Olden Times, by Rev. L. R. White, coloured, cloth elegant, $2.75.

1972—1 Copy
1973—1 do
1974—1 do
1975—1 do
1976—1 do
1977—1 do
1978—2 do
1979—2 do
1980—2 do
1981—2 do
1982—2 do
1983—2 do
1984—2 do
1985—2 do
1986—2 do
1987—3 do
1988—3 do
1989—3 do
1990—3 do
1991—5 do

The Months Illustrated, by Pen and Pencil, cloth, elegant, $2.75.

1992—1 Copy

Our Life, illustrated, by Pen and Pencil, cloth, elegant, $2.75.

1993—1 Copy
1994—1 do morocco, extra, $4.

Choice pictures and Poems, coloured illustrations, cloth, elegant, $2.75.

1995—1 Copy

Old English Ballads, 50 illustrations, by Birket Foster, cloth and gold, $5.25.

1996—1 Copy

Three Gems in one Sitting, coloured plates, cloth and gold, $4.

1997—1 Copy

Beauties of Poetry and Art, cloth and gold, $4.25.

1998—1 Copy

Psalms of David, with illustrations, by Franklin and others, $5.25.

1999—1 Copy

Shakespeare, His Birth-place, Home and Grave, by the Rev. J. M. Jephson, with photographic illustrations, cloth, extra. $4.

2000—1 Copy
2001—1 do
2002—1 do

The Maiden of the Iceberg, illustrated, fcp., 4to., cloth, gilt, $1.50.

2003—1 Copy
2004—1 do
2005—1 do
2006—2 Copies
2007—2 do
2008—3 do
2009—6 do

Pictures of English Life after Original Studies, by R. Barnes, with Descriptive Poems, by Watts, small folio, cloth, gilt, $2.75.

2010—1 Copy
2011—1 do
2012—1 do
2013—1 do
2014—2 Copies

Touches of Nature, by eminent artists, 4to, cloth, ilt, $5.25.

2015—1 Copy
2016—1 do
2017—1 do
2018—1 do
2019—1 do
2020—2 Copies
2021—2 do

Illustrations of Architecture and Ornament, by J. B. Waring, small folio, cloth, gilt, $12.50.

2022—1 Copy
2023—1 do
2024—1 do
2025—1 do

The Wedding at Windsor, a memorial of the marriage of the Prince of Wales, by W. H. Russell, the various events and bridal gifts, illustrated by Robert Dudley, chromolithographed by Day & Son, folio, half morocco, $50.

2026—1 Copy
2027—1 do small edition, $15.
2028—1 do do

Memorials of the English Martyrs, by C. B. Taylor, illustrated, royal octavo, cloth, extra gilt edges, $2.

2029—1 Copy
2030—1 do
2031—1 do
2032—2 Copies
2033—2 do
2034—2 do

Scenes from the Life of St. Paul, illustrated, 4to., cloth, gilt, $1.75.

2035—1 Copy
2036—1 do
2037—1 do
2038—2 Copies
2039—2 do

Swiss Pictures, drawn with pen and pencil, illustrated, 4to., cloth, gilt, $1.75.

2040—1 Copy
2041—1 do
2042—2 Copies

Pictorial Journey through the Holy Land; or, scenes in Palestine, illustrated, 4to., cloth, gilt, $1.75.

2043—2 Copies

The Wandering Jew, illustrated, by Gustave Doré, folio, cloth, $4.

2044—1 Copy
2045—1 do
2046—1 do
2047—1 do
2048—2 Copies
2049—2 do
2050—2 do

Dantes Inferno, illustrated, by Gustave Doré, folio, cloth, $12.50.

2051—1 Copy
2052—1 do Baron Manchausen, by G. Doré, $5.25.

The Holy Bible, with illustrations, by G. Doré, 2 vols., folio, cloth, $45.

2053—1 Copy
2054—1 do

Two Centuries of Song, with Biographical Notes, by Walter Thornbury, illustrated, by eminent artists, cloth, gilt edges, $5.25.

2055—1 Copy
2056—1 do
2057—1 do

MACMILLAN & Co.'s PUBLICATIONS.

The Globe Edition of Scott, Robinson Crusoe, Shakespeare, and Morte Darthur, 4 vols., each $1.

2058—1 Set
2059—1 do
2060—1 do
2061—1 do Scott, Shakespeare and Crusoe.
2062—1 do do do do do
2063—1 do do do do
2064—1 do do do do
2065—1 do Shakespeare and Crusoe.
2066—2 Sets do do
2067—2 do do do
2068—2 do do do
2069—2 do do do
2070—2 do do do
2071—2 do do do
2072—2 do do do

Globe Shakespeare

2073—3 Copies
2074—3 do
2075—3 do
2076—3 do
2077—4 do
2078—4 do

A Pamters Camp, by P. G. Hamerton, author of "The Isles of Lech Awe," cloth, extra, $1.25.

2079—1 Copy
2080—1 do
2081—1 do
2082—2 Copies
2083—2 do
2084—2 do
2085—6 do
2086—6 do
2087—6 do
2088—6 do
2089—6 do
2090—6 do

Golden Treasury Series, 18mo., cloth, extra, each $1.

2091—1 Set 12 vols.
2092—2 do 5 do
2093—1 do 4 do
2094—2 Burns, 2 vols.

45

MISCELLANEOUS PUBLICATIONS.

On the Wing, by the Emperor Maximilian, with portrait, royal 8vo., cloth, $2.75.

2095—1 Set
2096—1 do
2097—2 do

The Forty Days Twilight, by Robertson, crown 8vo., cloth, $1.

2098—1 Copy
2099—1 do
2100—1 do
2101—2 Copies
2102—2 do
2103—2 do
2104—2 do
2105—3 do
2106—3 do
2107—3 do
2108—3 do
2109—4 do

Twelve Months with Frederika Bremer in Sweden, by Margaret Howitt, in 2 vols., with portrait, cloth, $5.

2110—1 Set
2111—1 do
2112—1 do
2113—1 do

New England Tragedies, by Longfellow, fcp. 8vo., cloth, $1.25.

2114—3 Copies
2115—3 do
2116—3 do
2117—3 do
2118—3 do
2119—3 do
2120—5 do

The Holy Land, Past and Present, illustrated, crown octavo, cloth, extra, $1.50.

2121—1 Copy
2122—1 do
2123—1 do

2124—2 Copies
2125—2 do
2126—2 do
2127—2 do

Switzerland, the Pioneer of Reformation, by Madame La Comtesse Dora D'Istria, in 2 vols., royal octavo, cloth, $5.25.

2128—1 Set
2129—1 do
2130—2 Sets
2131—2 do

Prescott's Works Complete, in 11 vols., library edition, $22.

2132—1 Set

Three Hundred Bible Stones, with pictures, fcp. octavo, cloth, gilt edges, $1.

2133—3 Copies
2134—3 do
2135—3 do
2136—3 do
2137—4 do
2138—4 do
2139—4 do
2140—4 do
2141—6 do
2142—10 do

Lindley's Botany, 4th edition, 2 vols. in 1 vol., royal octavo, cloth, $5.25.

2143—1 Copy
2144—1 do
2145—1 do
2146—1 do

Scott's Poetical Works, Globe edition, $1.

2147—3 Copies
2148—3 do
2149—2 do
2150—3 do
2151—3 do

Diaries of a Lady of Quality, edited by A. Hayward, post 8vo., $2.

2152—2 Copies
2153—2 do

Charles Lamb, his Friends, his Haunts, and his Books, by Percy Fitzgerald, square fcp., cloth, $1.

2154—1 Copy
2155—1 do
2156—2 Copies
2157—2 do
2158—2 do

The Christmas Souvenir, by Lady Long, 48mo., cloth, gilt edges, 40 cts.

2159—6 opies
2160—6 do
2161—6 do
2162—6 do

Synopis of British Seaweeds, from Professor Harvays larger work, fcp. 8vo., cloth, 75 cts.

2163—5 Copies
2164—5 do
2165—5 do
2166—5 do
2167—5 do
2168—5 do
2169—5 do
2170—5 do

The Christian's Duty, by Canon Dale, fcp. 8vo., cloth, $1.25.

2171—1 Copy
2172—2 Copies
2173—2 do
2174—2 do

Homeric Ballads, with Notes, by W. McGinn, cloth, gilt edges, $1.

2175—1 Copy
2176—2 Copies
2177—2 do

The Four Gospels, and Acts of the Apostles, by Alex. Bell, crown 8vo., cloth, $1.25.

2178—1 Copy
2179—2 Copies

Heraldry, Historical and Popular, by Charles Bontell, 900 illustrations, royal octavo, cloth, $8.

2180—1 Copy
2181—1 do

Book of Birthdays or Anniversary Poetry, of Human Life, fcp. octavo, cloth, 40 cts.

2182—2 Copies
2183—2 do

The Desert Pathway, by the Rev. W. Robertson, 12mo., cloth, $1.

2184—2 Copies
2185—2 do
2186—2 do
2187—2 do

2188—2 Copies
2189—4 do
2190—4 do
2191—4 do
2192—6 do
2193—6 do
2194—6 do
2195—6 do
2196—6 do
2197—10 do
2198—10 do

The Epicure's Year Book, and Table Companion, cloth, gilt edges, $1.50.

2199—3 Copies
2200—3 do
2201—3 do

Bingley's Stories for Children, illustrated, square, 16mo., cloth, gilt edges, $1.

2202—1 Copy
2203—1 do
2204—1 do
2205—2 Copies
2206—2 do
2207—2 do
2208—4 do
2209—4 do
2210—5 do

History of Canada, from its first discovery to the present time, by John MacMullen, ro[illegible]o., cloth, $2.75.

2211—1 Copy
2212—1 do
2213—1 do
2214—1 do
2215—1 do
2216—2 Copies
2217—2 do
2218—2 do
2219—2 do
2220—2 do
2221—3 do
2222—4 do
2223—4 do
2224—4 do
2225—4 do
2226—4 do
2227—5 do
2228—5 do
2229—1 Copy polished morocco
2230—1 do do
2231—1 do do
2232—1 do do
2233—1 do do
2234—1 do do
2235—1 do do
2236—1 do do

CHARLES GRIFFIN & Co.'s PUBLICATIONS.

A Holiday Ramble in the Land of Scott, by Cuthbert Bede, illustrated, post 8vo., cloth, $1.50.

2237—1 Copy
2238—1 do
2239—1 do
2240—2 Copies
2241—2 do
2242—2 do
2243—5 do
2244—5 do
2245—5 do
2246—5 do
2247—10 do
2248—10 do

Cobbett's English Grammar, complete edition, fcp. 8vo., cloth, 40 cts.

2249—2 Copies
2250—2 do
2251—2 do
2252—2 do
2253—3 do
2254—3 do
2255—3 do

Cobbett's Cottage Economy, fcp. octavo, cloth, 45 cts.

2256—2 Copies
2257—2 do
2258—3 do
2259—3 do
2260—5 do
2261—5 do

Celestial Scenery; or, the Wonders of the Planetary system explained, by Thomas Dick, illustrated, crown octavo, cloth, $1.

2262—1 Copy
2263—1 do
2264—1 do
2265—2 Copies
2266—2 do
2267—2 do
2268—3 do
2269—3 do
2270—4 do
2271—4 do
2272—4 do
2273—4 do
2274—6 do
2275—6 do
2276—6 do
2277—10 do
2278—10 do

The Sidereal Heavens and other subjects connected with Astronomy, by Thomas Dick, illustrated, crown 8vo., cloth, $1.

2279—1 Copy
2280—1 do
2281—1 do
2282—2 Copies
2283—2 do
2284—2 do
2285—3 do
2286—3 do
2287—4 do
2288—4 do
2289—4 do
2290—6 do
2291—6 do
2292—6 do
2293—10 do
2294—10 do
2295—2 do gilt
2296—2 do do
2297—2 do do celestial scenery 40

Baron Gro's Embassy to China and Japan, illustrated, crown 8vo., cloth, $1.50.

2298—2 Copies
2299—2 do
2300—2 do

Anecdotes, Literary and Scientific, by William Keddie, crown octavo, cloth, $1.

2301—1 Copy
2302—1 do
2303—1 do
2304—2 Copies
2305—2 do
2306—2 do
2307—6 do
2308—6 do
2309—6 do 4

Anecdotes, Moral and Religious, by the Rev. George Cheever, M.D., crown octavo, cloth, $1.

2310—1 Copy
2311—1 do
2312—1 do
2313—3 Copies
2314—3 do
2315—3 do
2316—3 do
2317—4 do
2318—4 do 45

Cyclopedia of Religious Biography, by Rev. Dr. Jameison, crown octavo, cloth, $1.

2319—3 Copies
2320—3 do
2321—3 do

The Oak Sketches, by living authors, illustrated by Cruikshank, stiff covers, 75 cts.

2322—1 Copy
2323—1 do
2324—1 do
2325—2 Copies
2326—2 do
2327—2 do
2328—3 do
2329—3 do
2330—3 do
2331—4 do
2332—6 do
2333—6 do

A brief discourse on Wine, how to choose it, and how to use it, limp cloth, 25 cts.

2334—3 Copies
2335—3 do
2336—3 do
2337—3 do
2338—3 do

The Mind of Shakespeare, as exhibited in his works, by the Rev. A. A. Morgan, fcp. 8vo., cloth, gilt edges, $1.

2339—1 Copy
2340—1 do
2341—1 do
2342—2 Copies
2343—2 do
2344—2 do
2345—3 do
2346—3 do
2347—3 do
2348—4 do
2349—4 do
2350—6 do

Book of the Hand, or the Science of Modern Palmistry, by A. K. Craig, with illustrations, post 8vo., cloth, $1.50.

2351—1 Copy
2352—2 Copies
2353—2 do

Applied Mechanics, by W. J. M. Rankine, 4th edition, crown 8vo., cloth, $3.25.

2354—1 Copy
2355—1 do
2356—1 do
2357—1 do
2358—2 Copies
2359—2 do
2360—1 do Mill Work and Machinery, $3.25

Off Lands End Homeward Bound; or, Christmas Eve, on board *the Oberon*, post, 8vo., cloth, gilt edges, $1.25.

2361—1 Copy
2362—1 do
2363—1 do
2364—2 Copies
2365—2 do
2366—2 do
2367—2 do
2368—3 do
2369—3 do

Science and Practice of Medicine, by Doctor Aitkin, 5th edition, 2 vols., $9.

2370—1 Copy
2371—1 do

Life and Times of Charles James Fox, by Earl Russell, 3 vols. post, octavo, $8.

2372—1 Set
2373—1 do

The Great Events of Great Britain, a Chronological Record of the History from the Roman Invasion, crown octavo, $1.

2374—1 Copy
2375—1 do
2376—2 Copies

Crudens Concordance, by Dr. Eadie, post octavo, cloth, $1.

2377—1 Copy
2378—1 do
2379—1 do
2380—2 Copies
2381—2 do
2382—2 do
2383—3 do
2384—3 do
2385—3 do
2386—5 do

Imperial Octavo Series, comprising the Works of Daniel, Defoe, Master Pieces of Foreign Literature, Boswell's Life of Johnson, Oliver Goldsmith, Master Pieces of Fiction, Robert Burns, $1.25.

2387—1 Set 6 vols.
2388—1 do
2389—1 do
2390—1 do
2391—1 do
2392—1 do 4 vols., no Burns or Johnson

Handy Book of Domestic Service, by Lady Darling, 18mo. cloth, 25 cts.

2393—3 Copies
2394—3 do
2395—3 do

The Works of Defoe, imperial octavo, cloth, $1.25.

2396—2 Copies
2397—2 do
2398—2 do
2399—3 do
2400—3 do
2401—4 do
2402—4 do

Murray's English Grammar, imp. cloth, 15 cts.

2403—10 Copies
2404—10 do
2405—10 do
2406—15 do
2407—15 do

Emerald Series, comprising the Poetical Works of E. A. Poe, Chatterton, Goldsmith, Burns' Ballads, and Byron's Childe Harold, cloth, elegant, gilt edges, each $1.

2408—1 Set 5 vols.
2409—1 do 4 do no Chatterton
2410—1 do 4 do
2411—1 do 3 do no Goldsmith
2412—1 do 3 do

Childe Harold, $1.

2413—3 Copies
2414—4 do

E. A. Poe's Poems.

2415—2 Copies
2416—3 do
2417—3 do

Poetical Works of Thomas Gray, illustrated with steel engravings, cloth, elegant, gilt edges, $1.25.

2418—1 Copy
2419—1 do
2420—1 do

Golden Gleanings, from the Poets, crown 8vo., cloth, $1.

2421—3 Copies
2422—3 do
2423—3 do
2424—3 do
2425—4 do

E. A. Poe's Poetical Works, illustrated, bound in malachite, $3.

2426—1 Copy
2427—1 do
2428—2 Copies
2429—2 do

Ballads and Songs of Robert Burns, with steel engravings, bound in malachite, $3.

2429—1 Copy
2430—1 do
2431—1 do

Byron's Childe Harolde, with steel engravings, bound in malachite, $3.

2432—1 Copy

Scott's Poetical Works, 24mo., cloth, 30 cts.

2433—3 Copies
2434—2 do
2435—3 do
2436—5 do

Our Hardy Flowers, [illegible] to cultivate and rear them, by B. Muand, small quarto, gilt edges, $1.

2437—1 Copy
2438—1 do
2439—1 do

Adventures of a Dog, coloured plates, by Harrison Weir, small quarto, cloth, gilt edges, $1.

2440—1 Copy
2441—2 Copies

Voices of Joy and Thanksgiving, a Collection of Sacred Poems, illustrated, quarto, cloth, bevelled boards, $2.

2442—1 Copy

Famous Authors of England, with illustrated notices, by Henry F. Chorley, numerous plates, quarto, cloth, gilt edges, $2.

2443—1 Copy

Owen on the Classification of Mammalia, octavo, cloth.

2444—2 Copies
2445—4 do
2446—6 do
2447—7 do

Good Night and Good Morning, series of colored etchings, by Walter Severn, 4to., enamelled boards, $2

2448—2 Copies

Illustrated Kinder Leiden, 4to., fancy boards, $1.50.

2449—2 Copies
2450—2 do
2451—2 do

Routledge's Nursery Picture Book, small folio, half cloth, $1.25.

2452—1 Copy
2453—2 Copies
2454—2 do
2455—2 do
2456—2 do
2457—3 do
2458—3 do
2459—3 do
2460—4 do

Routledge's Colored Picture Book, 4to., ½ cloth, 75 cts.

2461—1 Copy
2462—1 do
2463—1 do
2464—2 Copies
2465—2 do
2466—2 do
2467—2 do
2468—2 do
2469—3 do
2470—3 do
2471—3 do
2472—3 do
2473—6 do
2474—6 do

Routledge's Picture [illegible] Book, with six hundred illustrations, small folio, $[illegible]

2475—1 Copy
2476—1 do
2477—1 do

2478—2 Copies
2479—2 do
2480—2 do
2481—3 do
2482—3 do

The Good Child's Album, 18 pages of coloured illustrations, 4to., fancy covers, $1.

2483—1 Copy
2484—1 do
2485—1 do
2486—2 Copies
2487—2 do
2488—2 do
2489—2 do
2490—2 do
2491—3 do

Routledge's Picture Book, with 18 pages, coloured illustrations, 4to., fancy covers, $1.

2492—1 Copy
2493—1 do
2494—1 do

The Child's Picture Scrap Book, with 400 illustrations, folio, fancy covers, $1.25.

2495—1 Copy
2496—1 do
2497—1 do

Routledge's Picture Scraps, 15 cts.

2498—1 Set, eight various
2499—1 do
2500—1 do
2501—2 Sets
2502—2 do
2503—2 do
2504—2 do
2505—3 do
2506—3 do
2507—3 do
2508—3 do
2509—6 do
2510—6 do
2511—3 do

The Prose and Poetical Works, of Sir Walter Scott, in eight parts, each 15 cts.

2512—1 Set
2513—1 do
2514—1 do
2515—2 Sets
2516—2 do
2517—2 do
2518—2 do
2519—2 do
2520—2 do

Prose and Poetical Works of Scott.—*Continued.*

2521—3 Sets
2522—3 do
2523—3 do
2524—3 do
2525—3 do
2526—3 do
2527—3 do
2528—3 do
2529—6 do
2530—6 do
2531—6 do
2532—6 do
2533—8 do
2534—8 do

Prose Works, only.

2535—2 do of seven parts
2536—2 do
2537—2 do
2538—2 do
2539—4 do
2540—4 do
2541—4 do
2542—4 do
2543—6 do
2544—6 do
2545—6 do
2546—6 do
2547—8 do
2548—3 do of six parts, no Lay of the Last Minstrels.
2549—3 do
2550—4 do
2551—5 do
2552—5 do
2553—5 do
2554—5 do
2555—6 do
2556—8 do

The Lady of the Lake, Rokeby, Lord of the Isles, Bridal of Triermain, Don Roderick.

2557—5 Sets of five parts.
2558—5 do
2559—5 do
2560—6 do
2561—5 do of four parts, no Lord of the Isles
2562—10 do Don Roderick
2563—2 do Lady of the Lake
2564—3 do Bridal of Triermain

Tom Jones, Jack Tier, and Mercedes, paper covers, 15 cts.

2565—5 Sets of four
2566—5 do
2567—6 do
2568—6 do

The Mysteries of Paris, by Eugène Sue, complete in three parts, 15 cts.

2569—3 Copies
2570—3 do
2571—3 do
2572 4 do
2573—4 do
2574—4 do
2575—12 odd volumes

The Wandering Jew, by Eugène Sue, complete in three parts, 15 cts.

2576—5 Copies
2577—5 do
2568—5 do
2579—6 do

Tom Jones, by Henry Fielding, in two parts, 15 cts.

2580—5 Copies
2581—5 do
2582—5 do

The Wolf of Badenoch, paper covers, 25 cts.

2583—10 Copies
2584—15 do
2585—15 do

F. WARNE & Co.'s PUBLICATIONS.

Bunyan's Pilgrims' Progress, fcp. 8vo., cloth, 50 cts.

2586—2 Copies
2587—2 do
2588—2 do
2589—2 do
2590—5 do
2591—5 do
2592—5 do
2593—5 do
2594—5 do
2595—5 do
2596—10 do
2597—10 do

The Book of Nursery Tales, Aunt Friendly's Nursery Keepsake, and Aunt Friendly's Gift, with coloured pictures, square octavo, cloth, gilt edges, 3 vols., each $1.

2598—1 Set
2599—1 do
2600—1 do
2601—1 do
2602—1 do

Book of Nursery Tales.—*Continued.*

2604—2 do
2605—2 do
2606—2 do
2607—2 do
2608—2 do
2609—3 do
2610—3 do
2611—3 do
2612—3 do
2613—2 do

Aunt Friendly's Gifts and Nursery Tales, octavo, cloth, gilt, 2 vols., each $1.

2614—2 Sets
2615—2 do
2616—2 do
2617—3 do

Lansdowne Gift Books, comprising the Story of the Robins, the Daisy and her Friends, Children of the Sun, the Basket of Flowers, My Sunday companions, the Boy and the Constellations, coloured, illustration, cloth, extra gilt edges, 4 vols., each $1.

2618—1 Set
2619—1 do
2620—1 do 4 vols. no Basket of Flowers or the Boy and the Constellations
2621—1 do

My Sunday Companions, Children of the Sun, and the Story of the Robins.

2622—1 Set
2623—1 do

Children of the Sun, and the Story of the Robins.

2624—1 Set
2625—1 do
2626—1 do

The Book of Nursery Tales, square, cloth, $1.

2627—2 Copies
2628—2 do
2629—2 do
2630—2 do
2631—2 do
2632—3 do
2633—3 do
2634—3 do
2635—3 do
2636—4 do
2637—4 do

The Story of the Robins, by Mrs. Trimmer, colored illustrations, $1.

2638—1 Copy
2639—2 Copies
2640—2 do
2641—2 do
2642—2 do
2643—2 do
2644—3 do
2645—3 do
2646—3 do
2647—4 do
2648—4 do
2649—4 do
2650—6 do
2651—6 do
2652—6 do
2653—6 do
2654—6 do

The Bijou Library, 7 vols., 48mo., cloth, gilt, in neat box, $2.75.

2655—1 Copy
2656—1 do
2657—1 do
2658—1 do
2659—2 Copies
2660—2 do
2661—2 do
2662—2 do
2663—2 do
2664—3 do
2665—3 do
2666—4 do

Half-Hours with the Best Authors, by Charles Knight, royal 8vo., cloth, 2 vols., $2.50.

2667—1 Copy
2668—1 do
2669—1 do
2670—1 do

Half-Hours with English History, by Charles Knight, royal 8vo., cloth, $1.25.

2671—1 Copy
2672—1 do
2673—1 do
2674—2 Copies
2675—3 do
2676—3 do

Half-Hours with the Best Authors, 4 vols., library edition, steel portraits, post octavo, $5.25.

2677—1 Copy
2678—1 do
2679—1 do
2680—1 do
2681—2 Copies

Half-Hours with the best Authors, and Half-Hours of English History, 3 vols., octavo, cloth, gilt, $6.

2682—1 Set
2683—1 do
2684—1 do
2685—1 do
2686—1 do
2687—2 Sets

The Public School Speaker and Reader, by J. E. Carpenter, crown octavo, cloth, $1.25.

2688—1 Copy
2689—1 do
2690—1 do
2691—2 Copies
2692—2 do
2693—2 do

Domestic Medicine and Surgery, by J. H. Walsh, 12mo., cloth, illustrated, $2.75.

2694—1 Copy
2695—1 do
2696—1 do
2697—1 do
2698—2 Copies
2699—2 do
2700—2 do
2701—3 do
2702—3 do
2703—3 do
2704—3 do

Model Cookery and Housekeeping Book, coloured plates, $2.

2705—1 Copy
2706—1 do
2707—1 do
2708—1 do
2709—2 Copies
2710—2 do
2711—2 do
2712—2 do
2713—2 do
2714—3 do
2715—3 do

Julian, or Scenes in Judea, Zenobia, Queen of Palmyra, Rome and the Early Christians, by the Rev. W. Ware, 3 vols., crown 8vo., cloth, each $1.

2716—1 Set
2717—1 do
2718—1 do
2719—1 do
2720—2 do
2721—2 do
2722—2 do
2723—3 Copies of Zenobia
2724—4 do Julian

Popular Readings, by J. E. Carpenter, 5 vols., cloth, extra, each $1.

2725—1 Set

Sunday Readings in Prose and Verse, by Carpenter, fcp. 8vo., cloth, extra, $1.

2726—1 Copy
2727—1 do
2728—2 Copies
2729—2 do
2730—3 do
2731—3 do

The Every Day Book of Modern Literature, by G. H. Townsend, post 8vo., cloth, extra, $2.

2732—1 Copy
2733—1 do
2734—1 do
2735—1 do

National Library, four vols., containing Robinson Crusoe, Pilgrim's Progress, Fox's Martyrs, Buffon's Natural History, in box, $1.50.

2736—1 Set
2737—1 do
2738—1 do
2739—2 do
2740—2 do
2741—2 do
2742—3 do
2743—4 do

Model Object Drawing Book, 5 kinds, 4to., limp cloth, 25 cts.

2744—1 Set
2745—1 do
2746—2 do
2747—2 do of four
2748—2 do of three

Beautiful Bouquets culled from the Poets of all Countries, in neat box, $5.25.

2749—1 Copy
2750—2 Copies
2751—2 do
2752—3 do
2753—4 do
2754—4 do

Book of the Church, by Robert Southey, crown octavo, cloth, $1.

2755—2 Copies
2756—2 do

Sporting Sketches, by the old Bushman. post octavo, cloth, $1.25.

2757—2 Copies
2758—2 do

Watchwords for the Christian Year, drawn from Holy Scripture, illustrated, cloth, gilt, $1.

2759—2 Copies
2760—2 do
2761—2 do

Guardian Angels Whisper, or Words of Counsel and Comfort, cloth, gilt, $1.

2762—2 Copies
2763—3 do
2774—3 do

One Thousand Objects for the Microscope, by M. C. Cooke, fcp. 8vo., cloth, gilt, 75 cts.

2765—2 Copies
2766—3 do
2767—3 do
2768—3 do
2769—4 do
2770—4 do
2771—4 do

Rhymes for Little Ones, by the author of the Servant's Hall, with illustratians, 25 cts.

2772—3 Copies
2773—3 do
2774—6 do
2775—6 do
2776—6 do
2777—6 do
2778—6 do
2779—6 do

Rhymes for Little Ones.—*Continued.*

2780—12 Copies
2781—12 do
2782—12 do
2783—12 do
2784—12 do
2785—25 do
2786—25 do
2787—30 do

Popular Novels, half roan, gilt top, each 75 cts.

2788—1 Set, 9 vols.
2789—1 do 8 do
2790—2 do 7 do
2791—2 do 3 do
2792—1 do 5 do

Disraeli's Works, library edition, crown 8vo., cloth, each $1.

2793—9 odd volumes

Games for Family Parties, selected by Mrs. Valentine, 100 illustrations, crown 8vo., cloth, extra, 75 cts.

2794—3 Copies
2795—3 do
2796—3 do
2797—6 do
2798—6 do
2799—6 do
2800—10 do
2801—10 do

Chandos Edition of the Poets, illustrated, royal octavo, cloth and gold, each $2.

2802—1 Scott
2803—1 Longfellow
2804—3 Eliza Cook
2805—3 Poets 19th Century
2806—3 do do do
2807—3 do do do

Charms of Elocution. by G. Vasey, and the Milestones of Life, by A. F. Thompson, crown octavo, cloth, gilt, 2 vols., each $1.

2808—1 Copy
2809—2 Copies

Bogatzsky's Golden Treasury, crown octavo, morocco, $1.50.

2810—1 Copy
2811—2 Copies
2812—2 do

Catherine D. Bell's Works, illustrated, 12mo., cloth, extra, each $1.

2813—2 Copies Rosa's Wish
2814—3 do do do
2815—3 do do do
2816—2 do Aunt Ailie
2817—2 do
2818—3 do
2819—4 do
2820—2 do Hope Campbell
2821—3 do Margueret Cecil
2822—4 do Home Sunshine
2823—3 do do do
2824—2 do Horace and May
2825—2 do do do

Robinson Crusoe, illustrated, cloth, extra, $1.

2826—3 Copies
2827—3 do
2828—4 do
2829—5 do
2830—5 do
2831—5 do
3832—6 do
2833—10 do

Swiss Family Robinson, illustrated, 12mo., cloth, $1.

2834—2 Copies
2835—4 do
2836—4 do
2837—5 do

The School Boy Baronet, by the Hon. Mrs. Green, original, illustrated, cloth, extra, $1.

2838—3 Copies
2839—3 do
2840—4 do

Stories of Old Bible Narratives, for young children, cloth, extra, $1.

2841—2 Copies
2842—2 do
2843—2 do
2844—3 do
2845—3 do

The Treasures of The Earth, with Anecdotes of Men who have been connected with mining, crown octavo, cloth, extra, $1.

2846—2 Copies
2847—2 do
2848—2 do

2849—3 Copies
2850—3 do
2851—4 do
2852—4 do
2853—4 do
2854—6 do

Round the Fire Stories, Uncle Jack, Children's Sayings, Birthday Tales, 4 vols. square, cloth, extra, illustrated, each 50 cts.

2855—1 Set
2856—1 do
2857—2 Sets
2858—2 do
2859—2 do
2860—4 do
2861—4 do
2862—4 do

Children's Sayings, or Early Life at Home.

2863—3 Copies
2864—3 do

Uncle Jack, the Fault Killer.

2865—4 Copies
2866—4 do

Birthday Tales.

2867—4 Copies
2868—4 do

Johnson's Dictionary Modernized by A. C. Ewald, crown 8vo., cloth, 50 cts.

2869—6 Copies
2870—6 do
2871—6 do
2872—6 do
2873—12 do
2874—12 do
2875—15 do
2876—26 do

Old Gingerbread, and the School Boys, illustrated, 50 cts.

2877—4 Copies
2878— do
2879— do

The Language of Flowers, coloured illustrations, 24mo., cloth, extra gilt edges, 75 cts.

2880—2 Copies
2881—3 do

The Language of Flowers, cloth, gilt, 25 cts.

2882—6 Copies
2883—6 do

Mrs. Barbauld's Hymns in Prose, cloth, gilt, 25 cts.

2884—3 Copies
2885—4 do

Cobwebs to Catch Flies, cloth, gilt, 25 cts.

2886—4 Copies

Watt's Songs, cloth, gilt, 25 cts.

2887—3 Copies

Disraeli's Novels and Tales, complete in 5 vols. half roan, gilt tops, $3.75.

2888—1 Set
2889—2 Sets
2890—2 do

Bogatsky's Golden Treasury, 32mo., cloth, red edges, 25 cts.

2891—5 Copies
2892—5 do
2893—6 do

Gray's Fables, illustrated, 12mo., cloth, 75 cts.

2894—3 Copies

Warne's Model Cookery and Housekeeping, illustrated, 25 cts.

2895—6 Copies
2896—10 do
2897—10 do
2898—10 do
2899—10 do
2900—10 do
2901—11 do

Model Cookery, people's edition, 800 receipts, half bound, 40 cts.

2902—6 Copies
2903—6 do
2904—10 do
2905—10 do

Longfellow's Golden Legend, 24mo., cloth, gilt, 25 cts.

2906—5 Copies
2907—6 do
2908—6 do

Scott's Poetical Works.

2909—6 Copies
2910—6 do
2911—6 do
2912—6 do
2913—9 do

One Year; or, a Story of the Three Homes, with illustrations, 8vo., cloth, elegant, $1.25.

2914—2 Copies
2915—2 do
2916—3 do
2917—4 do
2918—5 do

On the Edge of the Storm, illustrated, 8vo., cloth, extra, $1.25.

2919—2 Copies
2920—3 do
2921—3 do
2922—3 do

Lady Betty, by C. R. Coleridge, illustrated, 8vo., cloth, extra, $1.25.

2923—1 Copy
2924—3 Copies
2925—3 do

Vivia, a Modern Story, by Florence Wilford, illustrated, 8vo., cloth, extra, $1.25.

2926—1 Copy
2927—2 Copies
2928—3 do

Clare Saville, or Sixty Years Ago, illustrated, 8vo., cloth, extra, $1.25.

2929—1 Copy
2930—2 Copies
2931—3 do

Count Teleki, illustrated, 8vo., cloth, extra, $1.25.

2932—2 Copies
2933—3 do

The Knight Ransom, illustrated, 8vo., cloth, extra, $1.25.

2934—1 Copy
2935—2 Copies

The Chandos edition of the Poets, illustrated, 12mo, cloth, extra, gilt edges, each, $1.

Longfellow

2936—2 Copies
2937—2 do
2938—2 do
2939—2 do
2940—3 do
2941—6 do

Lord Byron

2942—2 Copies
2943—2 do
2944—2 do
2945—3 do
2946—4 do
2947—4 do

Shakespeare

2948—2 Copies
2949—2 do
2950—3 do
2951—3 do

Byron, limp cloth, 50 cts.

2952—5 Copies
2953—6 do
2954—6 do

Arabian Nights, limp, 50 cts.

2955 3 Copies

Longfellow, limp, 50 cts.

2956—5 Copies
2957—5 do
2958—6 do
2959—6 do
2960—5 do plain edge

Eliza Cook's Poems, limp, 50 cts.

2961—5 Copies
2962—5 do
2963—10 do
2964—10 do

Shakespeare, limp, 50 cts.

2965—4 Copies
2966—4 do
2967—7 do plain edge

Scott, limp, 50 cts.

2968—4 Copies
2969—4 do
2970—5 do plain edge

Shakespeare, paper covers, 25 cts.

2971—10 Copies
2972—10 do
2973—10 do
2974—10 do
2975—10 do
2976—20 do
2977—20 do
2978—20 do
2979—20 do
2980—20 do
2981—25 do
2982—25 do
2983—25 do
2984—25 do
2985—25 do
2986—50 do
2987—50 do
2988—50 do
2989—50 do
2990—50 do
2991—62 do

Longfellow, paper covers, 25 cts.

2992—10 Copies
2993—10 do
2994—10 do
2995—20 do
2996—20 do
2997—20 do
2998—22 do

Byron, paper covers, 25 cts.

2999—10 Copies
3000—10 do
3001—10 do
3002—10 do
3003—10 do
3004—20 do
3005—20 do
3006—20 do
3007—20 do
3008—20 do
3009—30 do
3010—30 do
3011—30 do
3012—31 do

Scott, paper covers, 25 cts.

3013—10 Copies
3014—10 do
3015—10 do
3016—10 do

Arabian Nights, paper covers, 25 cts.

3017—10 Copies
3018—10 do
3019—10 do
3020—22 do

Eliza Cook, paper covers, 40 cts.

3021—10 Copies
3022—10 do
3023—10 do
3024—10 do
3025—17 do

Warne's Home Annual, paper covers, 25 cts.

3026—5 Copies
3027—5 do
3028—10 do
3029—10 do
3030—15 do
3031—15 do

Our Favorite Nursery Rhymes, with 100 illustrations, square, cloth, extra, $1.

3032—1 Copy
3033—2 Copies
3034—3 do
3035—3 do
3036—5 do

Nursery Rhymes, Tales and Jingles, illustrated, cloth, extra, gilt edges, $1.

3037—1 Copy
3038—2 Copies
3039—3 do
3040—3 do
3041—3 do
3042—5 do
3043—5 do
3044—5 do

How we are Governed, the Crown, the Senate and the Bench, crown 8vo., cloth, 75 cts.

3045—1 Copy
3046—2 Copies
3047—2 do
3048—2 do
3049—3 do
3050—3 do
3051—6 do

Choice Reading, by the Rev. T. Hoare, fcp., boards, 25 cts.

3052—3 Copies
3053—3 do
3054—6 do

Choice Readings.—*Continued.*

3055—5 Copies
3056—6 do
3057—6 do
3058—9 do

Sunday Readings, by J. E. Carpenter, boards, 25 cts.

3059 3 Copies

From Hay Time to Hopping, by the author of Our Farm of Four Acres, boards, 25 cts.

3060—5 Copies
3061—5 do
3062—5 do
3063—10 do
3064—10 do
3065—20 do
3066—20 do
3067—20 do

Our Common Fruits, a descriptive account of those cultivated in Great Britain, coloured plate, boards, 50 cts.

3068—2 Copies
3069—3 do
3070—3 do
3071—4 do
3072—4 do

The Golden Link Library, illustrated, comprising Golden Links, Laura and Lucy, First Steps in the Better Path, Two Years of School Life, Eildon Manor, Lily Gordon, crown 8vo., cloth, extra, 6 vols. in box, each 75 cts.

3073—1 Set
3074—1 do
3075—1 do
3076—2 Sets
3077—2 do
3078—2 do
3079—3 do
3080—3 do without box
3081—3 do
3082—4 do
3083—4 do
3084—4 do
3085—5 do
3086—5 do

The Fairy Library, illustrated, comprising Legends from Fairy Land, Tuf[illegible] Life and Adventures, Huguenot Family, crown 8vo. [illegible] extra, 3 vols. in box, each 75 cts.

3087—1 Set
3088—1 do
3089—1 do

The Fairy Library.—*Continued.*

3090—2 Sets
3091—2 do
3092—2 do
3093—4 do
3094—4 do without box
3095—4 do do do
3096—5 do do do
3097—6 do do do
3098—6 do do do
3099—6 do do do

Tuflongbo's Adventures, crown 8vo., cloth, extra, 75 cts.

3100—5 Copies
3101—6 do

Eildon Manor, 75 cts.

3102—5 Copies
3103—5 do
3104—5 do
3105—6 do
3106—6 do
3107—10 do

Marian and her Pupil, 75 cts.

3108—4 Copies

Huguenot Family, 75 cts.

3109—4 Copies
3110—5 do
3111—5 do

Daring Deeds and Adventures, illustrated, 75 cts.

3112—4 Copies
3113—6 do
3114—6 do

The Wars of the Roses, 75 cts.

3115—4 Copies
3116—4 do
3117—6 do
3118—6 do

Tales of Boys and Girls, 75 cts.

3119—3 Copies
3120—3 do
3121—6 do
3122—6 do

Sea Fights, 75 cts.

3123—2 Copies
3124—3 do

Land Battles, 75 ct[illegible]

3125—3 Copies
3126—5 do
3127—5 do

The Story of King Art[illegible] [illegible]mo., cloth, extra, $1.

3128—4 Copies
3129—4 do
3130—6 do
3131—6 do

Poor Match, by Holme Lee, with illustrations, cloth, extra, 75 cts.

3132—4 Copies
3133—4 do
3134—6 do
3135—6 do
3136—12 do
3137—12 do

Warne's Juveniles, with illustrations, fcp. 8vo., cloth, extra, 50 cts.

Evenings at Home.

3138—3 Copies
3139—3 do
3140—4 do

Willis, the Pilot.

3141—3 Copies
3142—3 do

Robinson Crusoe.

3143—3 Copies

Sandford and Merton.

3144—4 Copies

Heroism and Adventure.

3145—3 Copies
3146—5 do
3147—5 do
3148—10 do
3149—10 do

Louis Atterbury.

3150—3 Copies
3151—3 do
3152—6 do

The Silver Cup.

3153—3 Copies
3154—5 do
3155—5 do
3156—10 do
3157—10 do

MICROCOPY RESOLUTION TEST CHART

(ANSI and ISO TEST CHART No. 2)

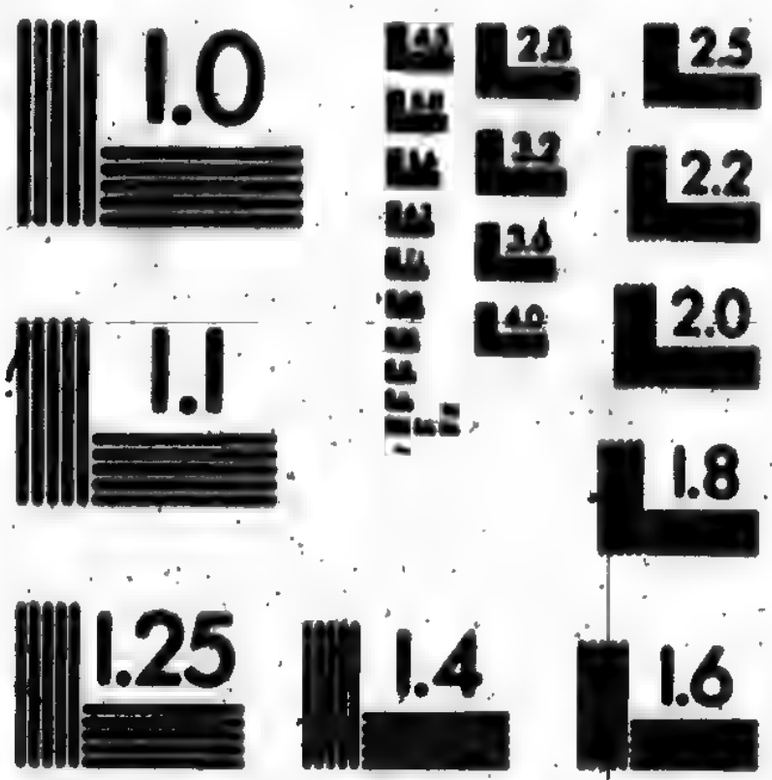

APPLIED IMAGE Inc
1653 East Main Street
Rochester, New York 14609 USA
(716) 482 - 0300 - Phone
(716) 288 - 5989 - Fax

St. George's Key

3158—3 Copies
3159—3 do
3160—3 do
3161—5 do
3162—5 do
3163—10 do
3164—10 do
3165—10 do

Filling up the Chinks.

3166—3 Copies
3167—3 do
3168—3 do
3169—4 do
3170—4 do
3171—5 do
3172—5 do
3173—10 do

Every Saturday.

3174—3 Copies
3175—3 do
3176—4 do
3177—4 do
3178—6 do
3179—6 do
3180—6 do
3181—6 do

The Judges of Israel.

3182—3 Copies
3183—3 do
3184—3 do
3185—5 do
3186—6 do
3187—6 do
3188—6 do

How to be Happy

3189—3 Copies
3190—3 do
3191—3 do
3192—5 do
3193—5 do
3194—10 do
3195—10 do
3196—10 do

Mary Elliott, or Kindness of Heart

3197—3 Copies
3198—3 do
3199—3 do
3200—4 do
3201—4 do

Warne's Juveniles.—*Continued.*

3202—4 do
3203—5 do
3204—5 do
3205—10 do

Cushions and Corners.

3206—3 Copies
3207—3 do
3208—3 do
3209—4 do
3210—4 do
3211—4 do
3212—5 do
3213—5 do

Sundays at Encombe.

3214—3 Copies
3215—3 do
3216—4 do
3217—4 do
3218—4 do
3219—5 do
3220—5 do
3221—6 do

Juveniles at 40 cts.

3222—1 Set of 17 vols. assorted
3223—1 do do do do
3224—1 do do do do
3225—2 Sets do do
3226—2 do do do
3227—2 do 14 vols. do
3228—1 Set 9 do do
3229—3 Sets 8 do do
3230—3 do 8 do do
3231—4 do 8 do do
3232—4 do 8 do do
3233—3 do 7 do do
3234—4 do 7 do do
3235—5 do 6 do do

Juveniles, cloth, extra, gilt edges, 25 cts.

3236—1 Set of 19 vols. assorted
3237—1 do do do
3238—1 do do do
3239—1 do do do
3240—2 Sets do do
3241—3 do 17 vols. do
3242—2 do 16 do do
3243—3 do 13 do do
3244—3 do 13 do do
3245—17 odd vols.

Round the Globe Library, 10 vols., in box, $2.50.

3246—1 Set
3247—1 do
3248—1 do
3249—2 Sets
3250—2 do
3251—4 do
3252—22 odd volumes.

Juveniles, cloth, gilt, 20 cts.

3253—2	Sets of 12 kinds assorted	
3254—2	do	do
3255—4	do	do
3256—4	do	do
3257—4	do	do
3258—6	do	do
3259—6	do	do
3260—6	do	do
3261—8	do	do
3262—8	do	do
3263—12	do	do
3264—15	do	do

Victoria Re[illegible] Books, colored illustrations, 8vo., in a box, $1.

3265—1 Set
3266—1 do
3267—1 do
3268—2 Sets
3269—2 do
3270—3 do
3271—6 do

Juveniles, 48mo., cloth, plain, 12½ cts.

3272—1 Set of 50 assorted
3273—1 do
3274—1 do
3275—2 Sets
3276—2 do
3277—2 do
3278—2 do
3279—3 do
3280—3 do
3281—3 do
3282—4 do
3283—6 do
3284—1 Set of 50 assorted, gilt edges
3285—1 do
3286—1 do
3287—2 Sets
3288—2 do
3289—2 do
3290—3 do
3291—3 do

Juveniles.—*Continued.*

3292—3 Sets
3293—4 do
3294—4 do
3295—4 do
3296—6 do
3297—6 do

Juveniles, paper cover, 10 cts.

3298—1 Set of 50 assorted
3299—2 Sets
3300—2 do
3301—3 do
3302—3 do
3303—3 do
3304—4 do
3305—4 do
3306—4 do
3307—4 do
3308—4 do

Nuttall's Standard Pronouncing Dictionary, with 80,000 references, 12mo., cloth, 75 cts.

3309—3 Copies
3310—3 do
3311—3 do
3312—6 do
3313—6 do
3314—6 do
3315—12 do
3316—12 do
3317—25 do
3318—25 do
3319—25 do
3320—25 do

The Minature Library, 8 books on Etiquette, &c., in box, $1.

3321—2 Copies

Warne's Atlas, 12 colored Maps, 25 cts.

3322—5 Copies
3323—6 do

Projection Map for above, 25 cts.

3324—6 Copies
3325—7 do

Outline Map for Atlas, 25 cts.

3326—6 Copies
3327—6 do

The College Atlas, 34 colored Maps and 30,000 references, 4to., cloth, gilt edge, $2.75.

3328—1 Copy
3329—2 Copies
3330—2 do
3331—2 do

The Family Atlas of the Earth, 37 Maps with Index, folio, ½ morocco, $5.25.

3332—1 Copy
3333—1 do
3334—1 do
3335—1 do

Modern Atlas of the Earth, (The) with introduction to Physical Geography, by W. Hughes, F.R.G.S., folio, ½ morocco, $11.

3336—1 Copy

The Book of Nonsense, by Edward Lear, ½ cloth, $1.

3337—1 Copy
3338—1 do
3339—2 Copies
3340—2 do
3341—3 do
3342—3 do
3343—5 do
3344—1 Copy colored illustration, cloth, gilt edge, $2.
3345—1 do
3346—2 Copies

The Cure d'Ars Memoir of Jean Baptiste Marie Vianney, 2nd Edition, post 8vo., cloth, $1.50.

3347—1 Copy
3348—2 Copies
3349—2 do

A Sister's Story, by Mrs. Augustus Crathern, post 8vo., cloth, $1.50.

3350—1 Copy
3351—1 do

Life of Oliver Cromwell, by M. Guizot, post 8vo., cloth, $1.50.

3352—1 Copy
3353—2 Copies
3354—2 do

After the Storm; or, Jonathan and his Neighbours, 1865–66, by J. E. H. Skinner, 8vo., cloth, 2 vols., $5.25.

3355—1 Copy

SAMPSON LOW & CO.'S PUBLICATIONS.

The Gentle Life Essays, in aid of the formation of character. 1st Series, Crown 8vo., cloth, $1.50.

3356—1 Copy
3357—2 Copies
3358—2 do
3359—3 do
3360—3 do
3361—4 do
3362—1 Copy 2nd Series,
3363—2 Copies
3364—2 do
3365—3 do
3366—3 do
3367—3 do

Familiar Words, a Hand-book of quotations, by J. Hain Frisswell, 2nd Edition, crown 8vo., cloth, $1.50.

3368—1 Copy
3369—2 Copies
3370—2 do
3371—3 do

About in the World, Essays by the author of Gentle Life, crown 8vo., cloth, $1.50.

3372—1 Copy
3373—2 Copies
3374—2 do
3375—2 do
3376—3 do

A Walk from London to John O. Groat's, by Elihu Burrett, 2nd edition crown 8vo., cloth, $1.50.

3377—1 Copy
3378—2 Copies
3379—3 do
3380—3 do

Like Unto Christ, a new translation crown 8vo., cloth, $1.50.

3381—1 Copy
3382—2 Copies
3383—2 do
3384—2 do

The Silent Hour, Essays for Sunday Reading, 2nd edition, crown 8vo., cloth, $1.50.

3385—1 Copy
3386—2 Copies
3387—3 do
3388—3 do
3389—3 do
3390—4 do

Walks in the Black Country and its Green Border Land, crown 8vo., cloth, $1.50.

3391—1 Copy
3392—2 do

Essays on English Writers, by the author of Gentle Life, crown 8vo., cloth, $1.50.

3393—1 Copy
3394—2 Copies

A Walk from London to Land's End and Back, by Elihu Burrett, crown 8vo., cloth, $1.50.

3395—2 Copies
3396—2 do

Sketches and Anecdotes of Queen Victoria, crown 8vo., cloth, $1.25.

3397—2 Copies
3398—3 do
3399—3 do
3400—4 do
3401—4 do
3402—5 do

Life with the Esquimaux, by Captain C. T. Hall, illustrated, post 8vo., cloth, extra, $2.

3403—1 Copy
3404—1 do
3405—1 do
3406—2 Copies
3407—2 do
3408—3 do
3409—3 do
3410—4 do
3411—4 do
3412—4 do

The Mission of Great Sufferings, by Elihu Burrett, crown 8vo., cloth, $1.25.

3413—2 Copies
3414—2 do
3415—3 do
3416—3 do
3417—3 do
3418—4 do

Wild Life under the Equator, by Paul du Chaillu, crown 8vo., cloth, $1.50.

3419—2 Copies
3420—2 do
3421—3 do
3422—3 do
3423—3 do
3424—6 do
3425—6 do
3426—9 do

Stories of the Gorilla Country, by Paul du Chaillu, crown 8vo., cloth, $1.50.

3427—2 Copies
3428—2 do
3429—3 do
3430—3 do
3431—3 do
3432—6 do
3433—6 do
3434—6 do

The Open Polar Sea, a voyage of discovery towards the North Pole, by Doctor Hayes, illustrated, crown 8vo., cloth, $1.50.

3435—2 Copies
3436—2 do
3437—3 do
3438—3 do
3439—4 do
3440—4 do
3441—8 do

Lectures and Speeches, by Elihu Burrett, crown 8vo., cloth, $1.50.

3442—2 Copies

Montaigne's Essays, crown 8vo., cloth, $1.50.

3443—2 Copies

A Concordance to Milton, by C. H. Cleveland, crown 8vo., cloth, $1.50.

3444—1 Copy

Gouffe's Royal Cookery Book, illustrated, royal 8vo., half-bound, $2.75.

3445—1 Copy
3446—1 do
3447—1 do
3448—2 Copies
3449—2 do

Social Life of the Chinese, by J. Doolittle, illustrated, crown 8vo., cloth, $2.

3450—1 Copy
3451—1 do
3452—2 Copies
3453—2 do
3454—4 do

Boys' Book of Boats, by W. H. G. Kingston, illustrated, 12mo., cloth, $1.25.

3455—2 Copies
3456—2 do
3457—3 do
3458—3 do
3459—6 do

The Voyage of the Constance, a Tale of the Polar Seas, illustrated, 12mo., cloth, $1.25.

3460—2 Copies
3461—2 do
3462—3 do
3463—3 do

Two Years before the Mast, and Twenty-Four Years after, by R. H. Dana, crown 8vo., cloth, $1.50.

3464—1 Copy
3465—1 do
3466—2 Copies
3467—2 do
3468—3 do
3469—4 do

The English Catalogue of Books, from 1835 to 1862, royal 8vo., half bound, $8.

3470—1 Copy
3471—1 do
3472—1 do
3473—1 do
3474—1 do
3475—1 do
3476—1 do for 1863-1867-1868
3477—1 do
3478—1 do
3479—1 do
3480—1 do

Old Town Folk, by H. B. Stowe, English Copyright Edition, cloth, extra, $1.

3481—2 Copies
3482—2 do
3483—3 do
3484—3 do
3485—6 do
3486—6 do
3487—6 do
3488—6 do
3489—6 do
3490—6 do

The Ladies Book of Needlework, with numerous colored illustrations, quarto, cloth, extra, gilt edges, $3.75.

3491—1 Copy

A Bushel of Merry Thoughts described in Verse, by W. H. Rogers, 8vo., fancy covers, 75 cts.

3492—2 Copies
3493—3 do
3494—3 do
3495—6 do

Low's Copyright Series of American Authors, 16mo., fancy enamelled covers, each 40 cts.

Hans Brinker.

3496—3 Copies
2497—3 do
3498—4 do
3499—4 do
3500—4 do
3501—6 do
3502—6 do
3503—6 do
3504—6 do
3505—12 do
3506—12 do
3507—12 do

Haunted Hearts.

3508—3 Copies
3509—3 do
3510—4 do
3511—4 do
3512—4 do
3513—6 do
3514—6 do
3515—6 do
3516—6 do
3517—12 do
3518—12 do
3519—12 do

Kathrina, Her life and Mine, by J. G. Holland.

3520—3 Copies
3521—3 do
3522—4 do
3523—4 do
3524—4 do
3525—6 do
3526—6 do
3527—6 do
3528—6 do
3529—12 do
3530—12 do

The Minister's Wooing.

3531—3 Copies
3532—3 do
3533—4 do
3534—4 do
3535—4 do
3536—6 do
3537—6 do
3538—6 do
3539—6 do
3540—12 do
3541—12 do

Views Afoot.

3542—3 Copies
3543—3 do
3544—4 do
3545—4 do
3546—4 do
3547—6 do
3548—6 do
3549—6 do
3550—6 do
3551—6 do
3552—12 do
3553—12 do

Gates Ajar, cloth, 25 cts.

3554—3 Copies
3555—3 do

Bayard's series, comprising Essays of Abraham Cowley, Ballad Stories, Rassela's Prince of Abyssinia, St. Louis, King of France, Story of Chevalier Bayard, Reilgio Medici, History of the Caliph Vathek, The Round Table, The Words of Wellington, Christa bel, Table Talk of Napoleon, 11 vols., fcp., cloth, extra, gilt edges, each 75 cts.

3556—1 Set
3557—1 do of 10 vols.
3558—2 Sets 8 do
3559—1 Set 4 do
3560—1 do 3 do

JOHN MURRAY'S PUBLICATIONS.

Industrial Biography, by Samuel Smiles, crown 8vo., cloth, $1.50.

3561—2 Copies
3562—2 do
3563—3 do
3564—3 do
3565—6 do
3566—6 do
3567—6 do
3568—6 do
3569—8 do
3570—10 do

Life of George Stephenson, by S. Smiles, crown, 8vo., $1.50.

3571—2 Copies
3572—2 do
3573—3 do
3574—3 do
3575—3 do
3576—6 do
3577—6 do
3578—6 do
3579—6 do

Livingston's Travels in South Africa, illustrated, post 8vo., cloth, $1.50.

3580—2 Copies
3581—2 do
3582—2 do
3583—3 do
3584—3 do
3585—3 do
3586—6 do
3587—6 do
3588—6 do
3589—10 do
3590—10 do

Life in Abyssinnia, by Mansfield Parkins, illustrated, post 8vo., cloth, $3.

3591—1 Copy
3592—1 do
3593—1 do
3594—2 Copies
3595—2 do
3596—2 do
3597—3 do
3598—3 do

Bubbles from the Brunnen of Nassau, by Sir Francis Head, illustrated, post 8vo., $2.

3599—1 Copy
3600—2 Copies
3601—2 o
3602—4 do
3603—4 do
3604—6 do
3605—6 do

Letters from High Latitudes, by Lord Dufferin, illustrated, post 8vo. $2.

3606—1 Copy
3607—2 Copies
3608—2 do
3609—4 do
3610—4 do
3611—4 do
3612—6 do

A Visit to the Monasteries of the Levant, by the Hon. Robt. Curzon, illustrated, post 8vo., $2.

3613—1 Copy
3614—2 Copies
3615—2 do
3616—2 do
3617—3 do
3618—4 do
3619—4 do

Nineveh, and its Remains, by A. H. Layard, illustrated, post 8vo., $2.

3620—1 Copy
3621—2 Copies
3622—2 do
3623—3 do

Nineveh and Babylon, by A. H. Layard, illustrated, post 8vo., $2.

3624—1 Copy
3625—1 do
3626—2 opies
3627—2 do

Byron's Poetical Works and Life, with Notes, 16 vols., half calf, extra, marble edges, $32.

3628—1 Set
3629—1 do
3630—1 do
3631—1 do

GROOMBRIDGE'S PUBLICATIONS.

Robinson Crusoe, with colored illustrations, cloth, extra, $1.

3632—1 Copy
3633—2 Copies
3634—2 do
3635—3 do
3636—3 do
3637—6 do
3638—6 do
3639—6 do
3640—1 Copy
3641—1 do
3642—1 do
3643—1 do
3644—1 do
3645—2 do

The Pauper Thief and Convict, by T. Archer, post 8vo., cloth, $1.

3646—2 Copies
3647—2 do
3648—3 do
3649—3 do
3650—3 do
3651—3 do
3652—4 do
3653—4 do
3654—4 do
3655—4 do

Sea Fishing as a Sport, by Lambton J. H. Young, with illustrations, post 8vo., cloth, $1.

3656—1 Copy
3657—1 do
3658—2 Copies
3659—2 do
3660—3 do
3661—4 do

Two Months in a London Hospital, its Inner Life and Scenes, by A. J. Cooley, post 8vo., cloth, $1.

3662—2 Copies
3663—2 do
3664—2 do
3665—3 do
3666—3 do
3667—3 do

The Town Garden, by Shirley Hibberd, fcp., cloth, $1.

3668—2 Copies
3669—2 do
3670—2 do
3671—3 do

The Book of the Aquarium, by Shirley Hibberd, illustrated, fcp., $1.

3672—2 Copies
3673—2 do
3674—3 do

England's Workshops, described by Dr. G. L. M. Stross, and author, crown 8vo., cloth, $1.

3675—1 Copy
3676—1 do
3677— Copies
3678—2 do
3679—3 do
3680—3 do

The Fern Garden, by Shirly Hibberd, with colored plates, crown 8vo., cloth, extra gilt edges, $1.

3681—1 Copy
3682—1 do
3683—2 Copies

Profitable Gardening, practical guide for the culture of vegetables, fruits, &c., by Shirly Hibberd, crown 8vo., cloth, $1.

3684—1 Copy
3685—1 do
3686—2 Copies
3687—3 do

The Rose Book, by Shirly Hibberd, crown 8vo., cloth, $1.25.

3688—1 Copy
3689—1 do

The Beekeeper's Manual, by Henry Taylor, illustrated, fcp. cloth, $1.

3690—1 Copy
3691—1 do

Objects for the Microscope, by L. L. Clark, fcp., cloth, $1.

3692—1 Copy

Dictionary of Botanical Terms, by J. S. Hanslow, illustrated crown 8vo., cloth, $1.

3693—1 Copy
3694—2 Copies

Paul and Virginia, fcp., cloth, extra, 40 cts.

3695—3 Copies
3696—3 do
3697—3 do
3698—5 do

The Vicar of Wakefield, fcp., cloth, extra, 40 cts.

3699—3 Copies
3700—3 do
3701—5 do
3702—5 do
3703—8 do

The Household, Domestic Economy, Home Enjoyment, &c., royal octavo, illustrated, $1.

3704—1 Copy
3705—1 do
3706—1 do
3707—2 Copies
3708—2 do
3709—3 do

The Student and Intellectual Observer of Science, Literature and Art, illustrated with colored plates and numerous engravings, royal 8vo., cloth, extra, gilt edges, 3 vols., $6.

3710—1 Set
3711—1 do
3712—1 do
3713—1 do
3714—2 odd vols.

Short-hand Dictionary, by J. B. Dimbleby, crown octavo, cloth, $1.

3715—2 Copies
3716—3 do
3717—5 do
3718—5 do
3719—5 do
3720—5 do
3721—5 do
3722—5 do

A Little Book about Learning the Piano, by E. Aguillar, crown octavo, cloth, gilt edges, $1.

3723—2 Copies
3724—2 do
3725—2 do
3726—3 do
3727—3 do
3728—3 do
3729—3 do
3730—4 do

Juveniles, illustrated, cloth, extra, thirty-four assorted, 25 cts.

3731—1 Set
3732—1 do
3733—1 do
3734—2 Sets
3735—3 do
3736—8 do 5 vols.
3737—10 do 4 vols.
3738—16 odd volumes

Juveniles, illustrated, seven sorts, 12½ cts.

3739—10 Sets
3740—10 do
3741—10 do
3742—10 do of 6
3743—10 do
3744—10 do

James Duffy's Publications, Carleton's Valentine McClutchy, The Black Baronet, The Evil Eye, Willy Reilly, Boards, 4 vols., each 50 cts.

3745—2 Sets
3746—2 do
3747—2 do
3748—2 do
3749—3 do
3750—3 do
3751—4 of 3 volumes

The Evil Eye, 50 cts.

3752—5 Copies
3753—6 do

The Black Baronet, 50 cts.

3754—6 Copies

O'Connell's Speeches, edited by his Son, in 2 vols., crown 8vo., cloth, $1.50.

3755—1 Copy
3756—2 Copies
3757—2 do

Gratton, Plunkett, Burke, Curran and Shiels' Speeches, 5 vols., crown 8vo., cloth, each 75 cts.

3758—1 Set
3759— 4 odd volumes

Life of Bishop Milner, by F. C. Husenbeth, royal 8vo., cloth, $2.

3760—1 Copy

The Fate and Fortunes of the Earl of Tyrone, by the Rev. C. P. Meehan, post 8vo., cloth, $1.50.

3761—1 Copy
3762—1 do
3763—2 Copies
3764—2 do
3765—2 do
3766—5 do
3767—5 do
3768—5 do
3769—5 do
3770—5 do
3771—5 do

Lingard's History of England, illustrated, crown 8vo., cloth, 10 vols., $10.

3772—1 Set

The History of Ireland, by John Mitchell. post 8vo., cloth, 2 vols, $2.

3773—1 Set
3774—1 do
3775—2 Sets
3776—2 do
3777—3 do
3778—4 do

The Ballads of Ireland, by Edward Hayes, 2 vols., $2.

3779—1 Copy

The History of Ireland, Ancient and Modern, by Martin Haverty, royal 8vo., cloth, $1.50.

3780—1 Copy
3781—1 do
3782—2 Copies

Tour in Ireland, by Cardinal Wiseman, post 8vo., cloth, $1.

3783—1 Copy
3784—1 do
3785—2 Copies
3786—2
3787—2

Webster's English Dictionary, by Goodrich, cloth, $1.

3788—2 Copies
3789—2 do
3790—2 do

Willy Reilly, by W. Carleton, half calf, $1.25.

3791—1 Copy
3792—1 do
3793—2 Copies
3794—2 do
3795—3 do
3796—3 do
3797—3 do
3798—4 do

The Evil Eye, by W. Carleton,, half calf, $1.25.

3799—1 Copy
3800—1 do
3801—2 Copies
3802—2 do
3803—3 do
3804—3 do
3805—3 do
3806—4 do
3807—5 do

The Douay Bible, 12mo., cloth, $1.

3808—1 Copy
2809—1 do morocco extra, $3.
3810—3 Copies roan, gilt edges, $1.50.

The Key of Heaven, 48mo. cloth, red edges, 20 cts.

3810—6 Copies
3811—6 do
3812—12 do
3813—12 do
3814—12 do
3815—12 do
3816—12 do
3817—20 do
3818—20 do
3819—20 do
3820—20 do
3821—20 do
3821—20 do
3822—20 do
3823—25 do

The Garden of the Soul, 48mo., cloth, red edges, 20 cts.

3824—6 Copies
3825—6 do
3826—12 do
3827—12 do
3828—12 do
3829—12 do
3830—12 do
3831—20 do
3832—20 do
3833—20 do
3834—20 do
3835—20 do
3836—20 do
3837—20 do
3838—20 do
3839—23 do

The Garden of the Soul, 18mo. cloth, 30 cts.

3840—5 Copies
3841—5 do
3842—10 do
3843—10 do
3844—22 do

The Garden of the Soul, roan, gilt edges, 50 cts.

3845—3 Copies
3846—3 do
3847—4 do
3848—6 do
3849—6 do

The Douay Testament, 18mo., cloth, red edges, 50 cts.

3850—3 Copies
3851—3 do
3852—3 do
3853—6 do
3854—6 do
3855—6 do
3856—13 do

Cobbett's History of the Reformation, 12mo., cloth, 63 cts.

3859—3 Copies
3860—4 do
3861—6 do
3862—6 do
3863—6 do
3864—6 do
3865—6 do
3866—9 do
3867—9 do

Ballad Poetry of Ireland, by Gavan Duffy, fcp., cloth, 30 cts.

3868—3 Copies
3869—3 do
3870—3 do

Ballad Poetry of Ireland.—*Continued.*

3871—3 Copies
3872—5 do
3873—5 do
3874—10 do

McCarthy's Book of Irish Ballads.

3875—2 Copies
3876—3 do
3877—3 do
3878—3 do
3879—5 do
3880—5 do

Tubber Derg; or, the Red Well, fcp., cloth, 30 cts.

3881—3 Copies
3882—3 do

The Poor Scholar, by W. Carleton, fcp., cloth, 30 cts.

3883—3 Copies
3884—3 do
3885—3 do

National Ballads, Songs and Poems, by Thomas Davis, fcp., cloth, 30 cts.

3886—3 Copies

The Catholic Art Union Gallery, eleven prints in wrapper.

3887—5 Copies
3888—5 do
3889—5 do
3890—5 do
3891—10 do
3892—10 do
3893—10 do

RIVINGTON'S PUBLICATIONS.

The Pursuit of Holiness, by E. M. Goulburn, fcp., cloth, $1.25.

3894—1 Copy
3895—1 do
3896—2 Copies
3897—2 do
3898—4 do
3899—4 do
3900—6 do
3901—6 do
3902—6 do

The Pursuit of Holiness.—*Continued.*

3903—6 Copies
3904—10 do
3905—10 do
3906—10 do
3907—10 do
3908—10 do
3909—20 do
3910—20 do
3911—20 do
3912—20 do
3913—20 do
3914—20 do
3915—26 do

On the Book of Common Prayer, by E. M. Goulburn, fcp., cloth, $1.

3996—4 Copies

Sermons for Children, by the J. M. Neale, fcp., cloth, $1.

3917—2 Copies
3918—2 do

The Idle Word, by Goulburn, fcp., cloth, 75 cts.

3919—2 Copies
3920—2 do

Sacred Allegories, by W. Adams, fcp., cloth, $1.25.

3921—1 Copy
3922—2 Copies

On the Study of the Holy Scripture, by Goulburn, fcp., cloth, $1.

3923—1 Copy
3924—2 Copies

Blunt's Key to the Holy Bible, fcp., cloth, 75 cts.

3925—1 Copy
3926—2 Copies
3926—2 do

Blunt's Key to the Church History, fcp., cloth, 75 cts.

3928—1 Copy
3929—2 Copies
3930—2 do

Liddons Bampton's Lectures, crown 8vo., cloth, $1.25.

3931—2 Copies

On the Communion Office, by Goulburn, fcp., cloth, $1.50.

3932—2 Copies
3933—2 do

Occasional Sermons, by Goulburn, fcp., cloth, $1.50.

3934—1 Copy
3935—1 do

Origin and Development of Religious Belief, by S. B. Gould, 8vo., cloth, $3.75.

3936—1 Copy
3937—1 do

The Dogmatic Faith, by E. Garbett, 8vo., cloth, $1.25.

3938—1 Copy
3939—2 Copies
3940—3 do

Hymns and Poems for the Sick and Suffering, 12mo., cloth, $1.

3941—1 Copy
3942—2 Copies
3943—2 do
3944—3 do
3945—3 do
3946—3 do
3947—4 do

The Book of Common Prayer, illuminated borders, handsomely bound in cloth and gold, $2.75.

3948—1 Copy
3949—1 do
3950—2 Copies
3951—2 do
3952—3 do
3953—3 do
3954—3 do
3955—3 do
3956—4 do

Alford's Greek Testament, school edition, 8vo., cloth, $2.75.

3957—1 Copy
3958—1 do
3959—1 do

Newman's (J. H.) Sermons, 8 vols., 8vo., cloth, $10.

3960—1 Set

From Morning to Evening, a Book for Invalids, crown 8vo., cloth, red edges, $1.25.

3961—2 Copies
3962—2 do
3963—3 do

The Mysteries of Mount Calvary, crown 8vo., cloth, $1.

3964—1 Copy
3965—2 Copies

Preparations for Death, crown 8vo., cloth, $1.25.

3966—1 Copy
3967—2 Copies

Counsels on Holiness, 8vo., cloth, $1.25.

3968—2 Copies
3969—2 do

On Evil Thoughts, by Wm. Chilcott, 16mo., cloth, red edges, 75 cts.

4000—2 Copies
4001—2 do
4002—3 do
4003—3 do
4004—4 do
4005—4 do

Imitation of Christ, by A. Kempis, 16mo., cloth, 75 cts.

4006—2 Copies
4007—3 do

St. Francis of Sales Devout Life, 75 cts.

4008—2 Copies
4009—2 do
4010—3 do
4011—5 do

The Lord's Supper, by Bishop Wilson, 75 cts.

4012—2 Copies
4013—2 do
4014—3 do
4015—3 do
4016—3 do
4017—5 do

Taylor's Holy Living, cloth, 75 cts.

4018—2 Copies
4019—2 do
4020—3 do

Holy Dying, cloth, 75 cts.

4021—2 Copies
4022—2 do
4023—2 do
4024—3 do
4025—3 do

The Lord's Supper, limp, cloth, 25 cts.

4026—2 Copies
4027—2 do
4028—3 do
4029—3 do
4030—3 do
4031—6 do

Taylor's Holy Living, limp cloth, 25 cts.

4032—2 Copies
4033—2 do
4034—3 do
4035—3 do

Taylors Holy Dying, limp cloth, 25 cts.

4036—3 Copies
4037—3 do
4038—3 do

The Imitation of Christ.

4039—2 Copies
4040—3 do

Goulburn's Family Prayers, 18mo., limp cloth, 25 cts.

4041—3 Copies
4042—3 do
4043—4 do
4044—4 do
4045—6 do
4046—6 do
4047—6 do
4048—7 do

Goulburn on Confirmation.

4049—2 Copies
4050—2 do

Curious Myths of the Middle Ages, crown 8vo., cloth, $1.50.

4051—1 Copy
4052—1 do
4053—2 Copies
4054—2 do
4055—3 do
4056—3 do
4057—3 do
4058—4 do
4059—4 do
4060—4 do
4061—6 do
4062—6 do
4063—6 do
4064—6 do
4065—10 do
4066—14 do

Sickness, its Trials and Blessings, fcp. 8vo., cloth, $1.

4067—1 Copy
4068—2 Copies
4069—2 do
4070—2 do
4071—3 do
4072—5 do

Flowers and Festivals, by W. A. Barrett, square 16mo., cloth, $1.25.

4073—1 Copy
4074—1 do
4075—2 Copies
4076—4 do

Goulburn's Thoughts on Personal [illegible], 8vo., cloth, $1.

4077—1 Copy
4078—1 do
4079—2 Copies
4080—2 do
4081—3 do
4082—3 do
4083—3 do
4084—4 do
4085—4 do
4086—4 do
4087—6 do
4088—6 do
4089—6 do
4090—6 do
4091—10 do
4092—10 do

Sacred Allegories, by W. Adams, in 4 parts, paper covers, each 12½ cts.

4093—3 sets
4094—3 do
4095—6 do
4096—6 do
4097—6 do
4098—10 do
4099—10 do
4100—10 do
4101—20 do
4102—20 do

WILLIAM TEGG'S PUBLICATIONS.

Melancholy Anatomized, from Burton's larger work, crown, 8vo., cloth, $1.

4103—1 Copy
4105—2 Copies
4104—2 do
4106—3 do
4107—3 do
4108—3 do
4109—5 do

The Life of Nelson, by the Old Sailor, illustrated, fcp., cloth, extra, $1.

4110—1 Copy
4111—2 Copies
4112—2 do

Young's Night Thought, fcp. 8vo., cloth, 50 cts.

4113—2 Copies
4114—3 do

Baxter's Saints' Rest, fcp. 8vo., cloth, 50 cts.

4115—2 Copies
4116—3 do
4117—3 do
4118—5 do

Dodd's Beau ties of Shakespeare, fcp. 8vo., cloth, 50 cts.

4119—2 Copies

Milton's Paradise Lost, fcp., 8vo. cloth, 50 cts.

4120—3 Copies

Thomson's Seas ons, fcp., 8vo. cloth, 75 cts.

4121—2 Copies
4122—2 do
3123—2 do

Vathek, an Arabian Tale, by W. Beckford, fcp. cloth, 50 cts.

4124—2 Copies
4125—2 do
4126—3 do
4127—3 do

Walking in the Light, by Mrs. Buston, cloth, 50 cts.

4128—6 Copies

Histoire de Charles XII, by Voltaire, crown 8vo., cloth, 75 cts.

4129—2 Copies
4130—2 do

Life of Doctor Clarke, by Dunn.

4131—1 Copy

Bible Truths, with Shakesperian Parallels, by James Brown, 75 cts.

4132—3 Copies
4133—3 do

United States and Cuba, by J. M. Phillippe, post 8vo., cloth, $1.25.

4134—1 Copy
4135—1 do
4136—2 Copies
4137—2 do
4138—2 do
4139—5 do

Alleine's Saints, Pocket Book, 18mo., cloth, 40 cts.

4140—2 Copies
4141—3 do

Rouche-foucault's Maxims, 18mo., cloth, 40 cts.

4142—2 Copies
4143—3 do

Johnson and Walker's Dictionary, by John Longmuir, 18mo., cloth, 30 cts.

4144—3 Copies
4145—6 do
4146—9 do
4147—9 do

Life and Adventures, of Baron Munchausen, boards, 25 cts.

4148—5 Copies
4139—6 do

HOULSTON AND WRIGHT'S PUBLICATIONS.

The Book of Scottish Songs, by Charles Mackay, illustrated, crown extra, gilt edges, $1.

4150—1 Copy
4151—2 Copies
4152—2 do
4153—2 do
4154—3 do
4155—3 do
4156—3 do
4157—6 do
4158—6 do
4159—6 do
4160—6 do
4161—6 do
4162—10 do
4163—10 do

Lays of the Pious Minstrels, a Collection of Sacred Poetry, arranged by Henry Wight, fcp., cloth, extra. $1.

4164—1 Copy
4165—1 do
4166—2 Copies
4167—2 do
4168—3 do
4169—3 do
4170—6 do
4171—6 do

Labour and Wait, by G. E. J. Warboise, 2 vols. in one, cloth, gilt, $1.2.

4172—2 Copies
4173—2 do
4174—2 do

Wife's own Cookery Book, by Frederick Bishop, with 250 illustrations, half roan, $1.25.

4175—1 Copy
4176—1 do
4177—2 Copies
4178—2 do
4179—3 do
4180—3 do
4181—3 do
4182—3 do
4183—6 do
4184—6 do
4185—6 do
4186—10 do
4187—10 do
4188—10 do

The Book of Chess, by G. H. Selkirk, illustrated, half roan, $1.25.

4189—1 Copy
4190—1 do
4191—2 Copies
4192—3 do

The Dictionary of Medical and Surgical Knowledge, for families, &c., illustrated, half roan, $1.25.

4193—1 Copy
4194—1 do
4195—2 Copies
4196—3 do

Dictionary of Daily Wants, $2.

4197—1 Copy
4198—1 do
4199—2 Copies
4200—2 do
4201—2 do

Dictionary of Useful Knowledge, half roan, marble edges, 2 vols., $2.50.

4202—1 Copy

Choice Garden Flowers, their Cultivation and General Treatment, colored plates, fop., cloth, gilt edges, $1.

4203—1 Copy
4204—1 do
4205—2 Copies

Choice Garden Flowers.—*Continued.*

4206—2 Copies
4207—2 do
4208—3 do
4209—3 do
4210—3 do
4211—6 do
4212—6 do
4213—6 do

Traits and Stories of the Sc[illegible]r People, by Charles Rogers, post 8vo., cloth, $1.

4214—1 Copy
4215—1 do
4216—2 Copies
4217—2 do
4218—2 do
4219—3 do
4220—3 do
4221—3 do
4222—6 do
4223—6 do
4224—6 do

Autumn Memories, and other verses, with ten illustrations, square 16mo., cloth, gilt edges, $1.

4225—1 Copy
4226—2 do
4227—2 Copies
4228—3 do
4229—3 do
4230—3 do
4231—4 do
4232—4 do
4233—6 do

The Language and Sentiment of Flowers, by Robert Tyas, colored plates, 24mo., gilt edges, $1.

4234—1 Copy
4235—1 do
4236—2 Copies
4237—2 do
4238—3 do
4239—3 do
4240—3 do
4241—6 do
4242—6 do
4243—6 do
4244—6 do
4245—6 do
4246—10 do
4247—10 do
4248—10 do

The Lyrcis of Ireland, by Samuel Lover, illustrated, post 8vo., cloth, $1.

4249—1 Copy
4250—1 do
4251—2 Copies
4252—2 do
4253—4 do
4254—1 Copy gilt edges, $1.25
4255—1 Copy do
4256—2 Copies do
4257—3 do do
4258—4 do do

Manual of Family Prayer, by R. H. Baynes, cloth, extra red edges, 75 cts.

4259—1 Copy
4260—1 do
4261—2 Copies
4262—3 do
4263—4 do

Beautiful Birds, described by Robert Tyas, 26 colored plates, 3 vols. cloth, gilt edges, $3.

4264—1 Copy
4265—1 do
4266—2 Copies
4267—2 do

The Book of Battles, with anecdotes of the army and navy, illustrated, crown 8vo., cloth, $1.25.

4268—1 Copy
4269—1 do
4270—2 Copies
4271—2 do
4272—2 do
4273—2 do
4274—3 do
4275—3 do
4276—4 do
4277—6 do
4278—6 do
4279—7 do

Enquire Within Upon Every Thing, cloth, 75 cts.

4280—2 Copies
4281—2 do
4282—3 do
4283—3 do
4284—6 do
4285—8 do

The Reason Why, cloth, 75 cts.

4286—2 Copies
4287—2 do
4288—3 do
4289—3 do
4290—5 do
4291—5 do

The Reason Why, Natural History, cloth, 75 cts.

4292—2 Copies
4293—2 do
4294—3 do
4295—3 do
4296—4 do

The Practical Housewife, cloth, 75 cts.

4297—2 Copies
4298—2 do
4299—3 do
4300—3 do
4301—6 do

The Corner Cupboard, cloth, 75 cts.

4302—2 Copies
4303—3 do

The Biblical Reason Why.

4304—3 Copies
4305—3 do

The Historical Reason Why, 75 cts.

4306—3 Copies

The Farmer and Gardener's Reason Why, 75 cts.

4307—2 Copies

Wonderful Things of all Nations, cloth, 75 cts.

4308—2 Copies
4309—2 do
4310—3 do
4311—4 do
4312—5 do
4313—5 do

The Family Save All, cloth, 75 cts.

4314—2 Copies
4315—2 do
4316—4 do
4317—4 do

The Denominational Reason Why, cloth, $1.

4318—2 Copies
4319—2 do
4320—4 do
4321—4 do

The Reason Why, of Physical Geography, $1.

4322—2 Copies
4323—3 do

That's it; or, Plain Teaching, cloth, gilt, $1.

4324—2 Copies
4325—2 do
4326—3 do
4327—3 do

Great Facts, a History of Remarkable Inventions, by F. C. Bakewell, cloth, gilt edges, $1.

4328—2 Copies
4329—2 do
4330—3 do
4331—3 do
4332—4 do
4333—4 do
4334—6 do

Karl of the Locket, and his Three Wishes, illustrated, cloth, gilt edges, $1.

4335—2 Copies
4336—2 do
4337—3 do

Shilling Kitchener; or, Oracle of Cookery for the Million, boards, 25 cts.

4338—5 Copies
4339—6 do
4340—6 do

One Thousand Practical Receipts in the Arts and Sciences, boards, 25 cts.

4341—3 Copies
4342—6
4343—6

Familiar Illustrations of Scottish Life, by the Rev. Dr. Rogers, boards, 25 cts.

4345—3 Copies
4346—3 do
4347—6 do
4348—6 do

Wise Counsels, a book for young men, by Rev. Thomas Binney, boards, 25 cts.

4349—3 Copies
4350—3 do
4351—6 do

Popular Hand Books, 25 cts.

4352—1 Set of 16
4353—2 Sets 15
4354—2 do 15
4355—2 do 13
4356—2 do 12
4357—2 do 9
4358—5 do 7
4359—5 do 7
4360—7 do 6
4361—1 Set 8
4362—2 Sets 10

Life Doubled by the Economy of Time, cloth, 40 cts.

4363—6 Copies

Hand Book of Field and River Sports, 25 cts.

4364—3 Sets of seven various
4365—3 do
4366—3 do
4367—6 do
4368—6 do

Etiquette for the Dinner Table, 25 cts.

4369—3 Copies

Philosophy and Mirth United by Pen and Pencil, 40 cts.

4370—4 Copies
4371—4 do

Elegant Work for Delicate Fingers, 40 cts.

4372—6 Copies
4373—6 do

The Industrial Library, $5.25.

4374—1 Set, 16 volumes

Bible Heroes, 5 cts.

4375—10 Copies
4376—10 do
4377—10 do
4378—17 do

Uuseful Metal and their Alloys, illustrated, demy 8vo., cloth, $2.

4379—1 Copy
4380—2 Copies
4381—2 do

The Universal Decorator, a complete guide to ormanental design, with several hundred plates, many coloured, 42 parts, $11.

4382—1 Set
4383—1 do
4384—2 Sets
4385—2 do
4386—2 do
4387—2 do

SMITH, ELDER & CO.'S PUBLICATIONS.

Strength of Nations on Historical Retrospect, by Andrew Bissette, 8vo., cloth, gilt, $1.50.

4388—1 Copy
4389—2 Copies
4390—2 do
4391—2 do
4392—3 do
4393—3 do
4394—3 do
4395—3 do
4396—6 do

Balder, by Sydney Dobell, 8vo., cloth, gilt edges, $1.50.

4397—2 Copies
4398—2 do
4399—3 do

Life in Tuscany, illustrated, by M. S. Crawford, 8vo., cloth, gilt edges, $1.50.

4400—1 Copy
4401—2 Copies
4402—2 do
4403—3 do
4404—3 do
4405—4 do

Life of Lord Metcalfe, by J. W. Kaye, 2 vols., 12mo. cloth, gilt edges, $2.75.

4406—1 Copy
4407—2 Copies
4408—2 do
4409—3 do

Schiller's Maid of Orleans, translated by J. J. Turner, fcp., cloth, gilt edges, 75 cts.

4410—1 Copy
4411—2 Copies
4412—4 do

Ten Years Residence in the United States, by G. D. W. Mitchell, 8vo., cloth, gilt edges, $1.50.

4413—1 Copy
4414—2 Copies
4415—2 do
4416—3 do
4417—3 do

Life of Michael Angelo, by Herman Grim, translated by F. E. Burrett, 2 vols., 8vo., cloth, $3.75.

4418—1 Copy
4419—1 do
4420—1 do

England under God, by Archdeacon Evans, 8vo., cloth, gilt edges, $1.50.

4421—1 Copy
4422—2 Copies
4423—2 do
4424—3 do
4425—3 do
4426—4 do

Egypt in its Biblical Relations, by J. J. Jones, 8vo., cloth, gilt edges, $1.50.

4427—1 Copy
4428—2 Copies
4429—3 do

Christianity in India, by J. W. Kaye, royal 8vo., cloth, gilt edges, $4.

4430—1 Copy
4431—1 do
4432—2 Copies
4433—2 do
4434—2 do
4435—2 do

Lite of Edmond Malone, editor of Shakespeare, by M. James Prior, royal 8vo., cloth, gilt edges, $4.

4436—1 Copy
4437—1 do
4438—2 Copies
4439—2 do
4440—3 do
4441—3 do
4442—4 do

A Voyage to Japan, China, &c., by J. M. Tronson, R.N., with map and colored illustration, royal 8vo., cloth, gilt edges, $2.75.

4443—1 Copy
4444—1 do
4445—2 Copies
4446—2 do
4447—3 do
4448—3 do
4449—3 do

A visit to the Phillipine Islands, by Sir J. Bowring, royal, 8vo., cloth, gilts edges, $3.75.

4450—1 Copy
4451—1 do
4452—2 Copies
4453—3 do

William Hogarth, Painter, Engraver, and Philosopher, by G. Augustus Sala, post 8vo., cloth, gilt edges, $2.

4454—1 Copy
4455—1 do
4456—2 Copies
4457—3 do

The Battle Fields of the South, from Bull's Run to Fredericksburg, by an English Combatant, maps, &c., 2 vols. in one, post 8vo., cloth, gilt edges, $2.75

4458—1 Copy
4459—1 do

The Working Classes, in the United States, during the War, post, 8vo., cloth, $1.25.

4460—1 Copy
4461—2 Copies
4462—2 do
4463—3 do
4464—3 do
4465—3 do
4466—5 do
4467—6 do

Tales of the Colonies, the Adventures of an Emigrant, by Charles Rowcroft, fcp., cloth, $1.25.

4468—1 Copy
4469—2 Copies
4470—2 do
4471—3 do
4472—3 do

Denis Duval, and Lovel the Widower, by W. M. Thackeray, library edition, 8vo. cloth, $2.

4473—1 Copy
4474—1 do
4475—1 do
4476—2 Copies
4477—3 do

Catherine, Little Travels, and the Fitzboodle Papers, by W. M. Thackeray, library edition, 8vo. cloth, $2.

4478—1 Copy
4479—1 do
4480—1 do
4481—2 Copies
4482—2 do
4483—2 do

A Parent's Cabinet of Amusement and Instruction, cloth, extra gilt edges, $1.

4484—3 Copies.
4485—3 do
4486—3 do

A Parent's Cabinet.—*Continued.*

4487—4 Copies
4488—4 do
4489—6 do
4490—6 do
4491—6 do
4492—10 do
4493—10 do
4494—10 do
4495—10 do in boards, 25 cts.
4496—10 do
4497—10 do
4498—10 do
4499—20 do
4500—20 do

The Life and Letters of Schleiermacher, translated by F. Rowan, in two volumes, with portrait, post 8vo., cloth, $2.75.

4501—1 Copy
4502—1 do
4503—2 Copies
4504—2 do
4505—2 do
4506—3 do
4507—3 do
4508—5 do
4509—5 do

The Upper and Lower Amoor, and the Russian Acquisitions on the Confines of India and China, map and numerous illustrations, imp. 8vo., cloth, $5.25.

4510—1 Copy
4511—1 do

The Life of Josiah Wedgwood, from his Private Correspondence, and Family Papers, illustrated, in 2 vols., imp. 8vo., cloth, $11.

4512—1 Copy

Reeve's History of English Law, new edition, by W. F. Finlason, 3 vols., 8vo., cloth, $16.

4513—1 Copy
4514—1 do

The Naturalist's Note Book, Anecdotes Relating to Natural Science, 8vo., cloth, $1.50.

4515—1 Copy
4516—1 do
4517—2 Copies
4518—2 do
4519—4 do

Key to the Bible, by Rev. Thomas Simpson, illustrated with steel and wood engravings, imp. 8vo., cloth, red edges, $4.

4520—1 Copy
4521—1 do
4522—2 Copies
4523—2 do
4524—2 do
4525—3 do
4526—3 do
4527—3 do
4528—5 do

The History of Ireland, by John Mitchell, royal, 8vo., cloth, $1.50.

4529—1 Copy
4530—1 do
4531—1 do
4532—2 Copies
4533—2 do
4534—2 do
4535—3 do
4536—3 do
4537—3 do
4538—5 do
4539—5 do
4540—5 do
4541—10 do

The History of Ireland, by T. D'Arcy McGee, crown 8vo., cloth, 2 vols. in one, $1.50.

4542—1 Copy
4543—1 do
4544—1 do
4545—2 Copies
4546—2 do
4547—2 do
4548—3 do
4549—4 do
4550—5 do
4551—6 do
4552—10 do
4553—1 lot 2 vols. half calf, $2.75.
4554—1 do
4555—2 lots
4556—2 do
4557—2 do
4558—2 do

Blaine's Outlines of the Veterinary Art. 7th Edition, by Charles Steele, numerous engravings, royal 8vo., half bound, $3.75.

4559—1 Copy
4560—1 do
4561—2 Copies

History of the Jewish Coinage and of Money in the Old and New Testament, by T. W. Madden, 300 engravings, imp. 8vo., half bound, $8.

4562—1 Copy
4563—1 do
4564—1 do
4565—1 do

Life of the Marquis of Worcester, by Harry Dircks, illustrated, royal 8vo., cloth, $5.25.

4566—1 copy
4567—1 do
4568—1 do
4569—2 Copies

CHAPMAN AND HALL'S PUBLICATIONS.

Carlyle's Miscellaneous Essays, 4 vols., crown 8vo., cloth, $6.

4570—1 Set
4571—1 do
4572—1 do
4573—1 do
4574—2 Sets
4575—2 do
4576—2 do
4577—5 odd vols.

Tommy Try, and what he did in Science, by C. O. Napier, crown 8vo., cloth, $1.50.

4578—1 Copy
4579—1 do
4580—2 Copies
4581—3 do
4582—3 do
4583—3 do

Lucile, by Owen Meredith, illustrated, cloth, extra, gilt edges, $5.25.

4584—1 Copy
4585—1 do

Love's Matchless Knight, by Henry Hopkinson, post 8vo., cloth, $1.50.

4586—2 Copies
4587—2 do

Story of a Feather, by Douglas Jerrold, illustrated, by G. Du Maurier, cloth and gold, $3.75.

4588—1 Copy
4589—1 do
4590—1 do
4591—2 Copies
4592—2 do
4593—2 do
4594—3 do
4595—3 do
4596—3 do
4597—5 do
4598—5 do
4599—5 do
4600—10 do
4601—10 do
4602—10 do

A Little Tour in Ireland, by an Oxonian, illustrated, by Leech, square 16mo., cloth, gilt edges, $2.

4603—1 Copy
4604—2 Copies
4605—2 do
4606—3 do

Canada, its Defences, Resources, &c., by Dr. Russell, post 8vo., cloth, $1.50.

4607—1 Copy
4608—2 Copies
4609—2 do
4610—2 do

The Prince of Wales in Canada and the United States, post 8vo., cloth, $1.50.

4611—2 Copies

Sketches of English Life, Punch's Letters to his Son, Brown Jones and Robinson, and Story of a Feather, 4 vols., paper covers, $1.75.

4612—1 Set
4613—2 Sets
4614—2 do
4615—2 do
4616—3 do
4617—5 do
4618—5 do 3 vols., no Story of a Feather
4619—3 do Sketches of English Life
4620—3 do Brown Jones, and Robinson

Cassell's Family Picture Books, 4to., fancy boards, illustrated each $1.

4621—2 Copies, History of England
4622—3 do do

Cassell's Family Picture Books.—*Continued.*

4623—2 Copies Remarkable Persons
4624—3 do Instructive Stories
4625—3 do do
4626—4 do do
4627—2 do Famous Events

The Practical Poultry Keeper, by Wright, illustrated, crown 8vo., cloth, $1.25.

4628—1 Copy
4629—1 do
4630—2 Copies
4631—3 do
4632—3 do

French and English Dictionary, half bound, $1.

4633—1 Copy
4634—2 Copies
4635—2 do

Life of Lord Brougham, by J. McGilchrist, 12mo., cloth, 75 cts.

4636—2 Copies
4637—3 do
4638—3 do
4639—4 do

Cameron's Lectures on Health, crown 8vo., cloth, 75 cts.

4640—2 Copies
4641—3 do

Hand Book of Farm Labor, by J. C. Merton, boards, 40 cts.

4642—2 Copies
4643—2 do

Thoughts and Notes at Home and Abroad, by Elihu Burrett, fcp. 12mo., cloth, $1.25.

4644—2 Copies

Sermons for Boys, by Alfred Barry, 12mo., cloth, $1.25.

4645—3 Copies

Bright Thoughts for the Little Ones, illustrated, small 4to., cloth, gilt edges, $2.

4646—1 Copy
4647—2 Copies

Favorite Poems, Jewels Gathered, and Beauties of Poetry, 4to., cloth, extra, gilt edges, 3 vols., each, $2.

4648—1 Set

Dame Dingle's Fairy Tales for Good Children, illustrated, 4to., cloth, $1.50.

4649—2 Copies

Foxe's Book of Martyrs, miniature edition.

4650—1 Gross
4651—1 do
4652—1 do
4653—1 do

Leaves from the Book of Nature, illustrated, by M. S. De Vere, fcp. 8vo., cloth, $1.

4654—1 Copy
4655—1 do
4656—1 do
4657—2 Copies
4658—2 do
4659—4 do
4660—4 do
4661—4 do
4662—6 do
4663—6 do
4664—6 do
4665—6 do
4666—10 do
4667—10 do
4668—10 do

Natural History, of Selborne, by Gilbert White, fcp. 8vo., cloth, $1.

4669—1 Copy
4670—1 do
4671—2 Copies
4672—2 do
4673—4 do
4674—4 do
4675—4 do
4676—6 do
4677—6 do
4678—6 do

Sport and Sportsmen, or Book of Recollections, by Charles Stretton, royal 8vo., cloth, $2.75.

4679—1 Copy
4680—1 do
4681—1 do
4682—2 Copies
4683—2 do
4684—2 do
4685—3 do
4686—3 do
4687—3 do
4688—4 do
4689—4 do
4690—4 do
4691—4 do
4692—6 do

Prison Characters drawn from Life, by a Prison Matron, 2 vols., post 8vo., cloth, $3.

4693—1 Copy
4694—1 do
4695—1 do
4696—2 Copies
4697—2 do
4698—2 do

Personal Reminiscences of Eminent Men, by Cyrus Redding, in 3 vols., post 8vo., cloth, $5.

4699—1 Copy
4700—1 do
4701—1 do
4702—2 Copies

Lights and Shadows of London Life, by the author of Lost Sir Massingbred, 2 vols., post, 8vo., cloth, $3.

4703—1 Copy
4704—1 do
4705—2 Copies
4706—2 do

My Pilgrinage to Eastern Shrines, by Eliza B. Bush, royal, 8vo., cloth, $2.

4707—1 Copy
4708—2 Copies
4709—2 do

A Journey from London to Persepolis, by John Ussher, numerous colored illustrations, imp. octavo, cloth, $8.

4710—1 Copy

A Noble Life, by the Author of John Halifax, post 8vo., cloth, $1.25.

4711—2 Copies

Family Romance, by Sir C. Burke, post 8vo., cloth, $1.25.

4712—2 Copies

Darien, or the Merchant Prince, post 8vo., cloth, $1.25.

New America, by W. H. Dixon, post 8vo., cloth, $1.25.

4713—2 Copies
4714—2 do

The Laird of Norlaw, a Scottish Story, $1.25.

4715—1 Copy
4716—1 do
4717—2 Copies
4718—2 do
4719—3 do

Lost and Saved, Studies from Life, No Church, The Life of Edward Irving, Adam Graham of Moss Gray, 5 vols., post 8vo., cloth, each $1.50.

4720—1 Set

W. MACINTOSH'S PUBLICATIONS.

Bishop Oxenden's Works, Family Prayers, fcp. cloth, 75 cts.

4721—1 Copy
4722—1 do
4723—2 Copies
4724—2 do
4725—4 do
4726—4 do
4427—4 do
4728—6 do
4729—6 do
4730—6 do
4731—10 do
4732—10 do
4733—10 do
4734—10 do
4735—10 do
4736—10 do
4737—21 do

The Pastoral Office, its Duties and Prospects, fcp., cloth, 75 cts.

4738—1 Copy
4739—1 do
4740—2 Copies
4741—2 do
4742—3 do
4743—3 do
4744—3 do
4745—6 do
4746—6 do
4747—6 do
4748—12 do

Lectures on the Gospels, 2 series, each 75 cts.

4749—1 Set
4750—1 do
4751—2 Sets
4752—2 do
4753—3 do
4754—3 do
4755—4 do
4756—4 do
4757—4 do
4758—5 volumes, 2 series

Portraits from the Bible, fcp., cloth, 2 series, each 75 cts.

4759—1 Set
4760—1 do
4761—2 Sets
4762—2 do
4763—2 do
4764—3 vols. Old Testament
4765—4 do do

Fervent Prayer, 18mo., cloth, 40 cts.

4766—2 Copies
4767—2 do
4768—3 do
4769—3 do
4770—3 do

The Story of Ruth, 18mo., cloth, 40 cts.

4771—2 Copies
4772—3 do
4773—3 do
4774—3 do
4775—3 do

The Laboring Man's Book, 18mo., cloth, 40 cts.

4776—2 Copies
4777—2 do
4778—2 do
4779—3 do
4780—3 do
4781—5 do

God's Message to the Poor, 18mo., cloth, 40 cts.

4782—2 Copies
4783—2 do
4784—2 do
4785—3 do
4786—3 do
4787—5 do

Pathway of Safety, fcp. 8vo., cloth, 75 cts.

4788—2 Copies
4789—2 do
4790—3 do
4791—3 do
4792—3 do
4793—5 do
4794—6 do

Decision, 18mo., cloth, 40 cts.

4795—3 Copies
4796—3 do
4797—3 do

Great Truths in Very Plain Language, 18mo., cloth, 40 cts.

4798—2 Copies
4799—2 do
4800—3 do
4801—3 do
4802—3 do
4803—6 do
4804—6 do
4805—6 do

Parables of Our Lord, fcp. 8vo., cloth, $1.

4806—2 Copies
4801—2 do
4808—3 do
4809—3 do
4810—3 do
4811—4 do
4812—4 do
4813—6 do

Our Church and Her Services, fcp. 8vo., cloth, 75 cts.

4814—2 Copies
4815—3 do
4816—3 do
4817—3 do
4818—4 do
4819—5 do

The Christian Life, fcp. 8vo., cloth, 40 cts.

4820—2 Copies
4821—2 do
4822—3 do
4823—4 do
4824—5 do

The Home Beyond, fcp. 8vo., cloto, 40 cts.

4825—3 Copies
4826—3 do

Words of Peace, fcp. 8vo., cloth, 40 cts.

4827—2 Copies
4828—2 do
4829—3 do
4830—3 do
4831—4 do
4832—4 do
4833—4 do
4834—6 do
4835—8 do

Prayers for Private Use, fcp. 8vo., cloth, 25 cts.

4836—3 Copies
4837—3 do
4838—3 do
4839—4 do
4840—5 do
4841—5 do

The Lord's Supper Simply Explained, fcp. 18mo., cloth, 25 cts.

4842—3 Copies
4843—3 do
4844—6 do
4845—6 do
4846—6 do
4847—10 do.

Baptism Simply Explained, 18mo., cloth, 25 cts.

4848—3 Copies
4849—3 do
4850—6 do
4851—6 do

The Earnest Communicant, 18mo., cloth, 25 cts.

4852—3 Copies
4853—3 do
4854—6 do
4855—6 do

Plain History of the Christian Church, 18mo., cloth, 25 cts.

4856—3 Copies
4857—3 do
4858—3 do
4859—6 do

Short Services, 18mo., cloth, 10 cts.

4860—10 Copies

Without a Friend in the World, by the Author of her Weight in Gold, crown 8vo., gilt edges, 75 cts.

4861—1 Copy
4862—1 do
4863—1 do

Hymns for the Household of Faith, crown 8vo., cloth, $1.50.

4864—1 Copy
4865—1 do
4866—1 do
4867—2 Copies

Religious Tendencies of the Times, by James Grant, 12mo., cloth; extra, $1.50.

4868—1 Copy
4869—1 do
4870—1 do
4869—1 do
4870—1 do

Pivot Words of Sculpture, by the Rev. P. B. Power, crown 8vo., cloth, $1.25.

4871—1 Copy
4872—1 do
4873—2 Copies
4874—2 do
4875—2 do

The I Wills of Christ, by the Rev. P. B. Power, crown 8vo., cloth, $1.25.

4876—1 Copy
4877—1 do
4878—2 Copies
4879—2 do
4880—2 do
4881—3 do
4882—5 do

Worth her Weight in Gold, crown 8vo., cloth, 75 cts.

4883—1 Copy
4884—1 do
4885—2 Copies
4886—2 do
4887—2 do
4888—3 do
4889—3 do

Church Seasons of the Christian Year, fcp., 8vo., cloth, 63 cts.

4890—1 Copy
4891—1 do
4892—2 Copies
4893—2 do
4894—2 do
4895—3 do
4896—3 do
4897—5 do

Labyrinth of the Soul, by A. B. Power, fcp. 8vo., cloth, $1.

4898—2 Copies
4899—2 do

The Spirit of the Giant Mountain, a series of Fairy Tales, by M. C. R, illustrated, fcp. 8vo., cloth, 63 cts.

4900—1 Copy
4901—2 Copies
4902—2 do
4903—2 do
4904—3 do
4905—3 do
4906—3 do
4907—6 do

Reposing in Jesus, or the True Secret of Grace and Strength, by G. W. Milne, fcp. 8vo., cloth, 75 cts.

4908—1 Copy
4909—1 do
4910—2 Copies
4811—2 do

Baker's Scientific Class Book, or the Circle of Knowledge, illustrated, fcp. 8vo., cloth, $1.

4912—1 Copy
4913—1 do
4914—2 Copies
4915—2 do
4916—2 do
4917—3 do

Illustrative Scripture Readings, 18mo., cloth, 50 cts.

4918—1 Copy
4919—1 do
4920—2 Copies
4921—4 do

The Oiled Feather, by the Rev. P. B. Power, two series, square 16mo., each 50 cts.

4922—1 Set
4923—2 Sets

Pleasant Readings for Homely People, fcp. 8vo., cloth, 25 cts.

4924—3 Copies
4925—3 do
4926—5 do
4927—5 do

Homely Readings on Homely Subjects, fcp. 8vo., cloth, 25 cts.

4928—3 Copies
4929—3 do
4930—5 do
4931—5 do
4932—6 do

Love, Law and Theology; or, The Outs and Ins of the Veto Case, crown 8vo., cloth, $2.

4933—1 Copy
4934—1 do
4935—1 do
4936—2 Copies
4937—2 do
4938—2 do
4939—3 do
4940—3 do
4941—3 do
4942—6 do
4943—6 do
4944—6 do
4945—10 do
4946—10 do

Select School and Family Library, 11 shilling Juveniles in box, $2.75.

4947—1 Set
4948—1 do
4949—1 do
4950—2 Sets
4951—2 do
4952—2 do
4953—3 do
4954—3 do
4955—3 do
4956—6 do
4957—6 do
4958—6 do

Select School and Family Library.—*Continued.*

4959—10 Sets
4960—10 do
4961—10 do
4962—12 do

Religious Library Comprising, Life Thoughts, Scripture Imagery, Comfort for the Desponding, Cedar Christian, Consolation for Christian Mothers, Emblems of Jesus, Choice Gleanings, Spirit of the old Divines, Direction in Prayer, the Orphan, 10 vols., in neat box, $4.50.

4963—1 Set
4964—1 do
4965—1 do
4966—2 Sets
4967—2 do
4968—2 do
4969—3 do
4970—3 do
4971—3 do
4972—4 do
4973—4 do

CAMERON AND FERGUSON'S PUBLICATIONS.

Poetical Works of Burns, Longfellow, Byron, Cowper, Scott, 5 vols., 12mo., cloth each, 30 cts.

4974—1 Set
4975—1 do
4976—1 do
4977—2 Sets
4978—2 do
4979—2 do
4980—3 do
4981—3 do
4982—3 do
4983—6 do
4984—6 do
4985—6 do
4986—6 do
4987—8 do
4988—6 Copies Byron
4989—8 do do
4990—8 do Cowper
4991—4 do Byron, gilt edges, 40 cts.
4992—6 do Longfellow, in paper covers, 20 cts.
4993—6 do
4994—6 do
4995—6 do
4996—6 do
4997—12 do
4998—12 do

Romances of the American War, 8vo., paper covers, 40 cts.

4999—2 Copies
5000—2 do
5001—3 do
5002—3 do
5003—6 do
5004—6 do
5005—6 do
5006—10 do

Five Sea Novels, complete, 12mo., paper covers, 40 cts.

5007—2 Copies
5008—2 do
5009—3 do
5010—3 do
5011—6 do
5012—10 do

Tales of the Far West, 12mo., paper covers, 40 cts.

5013—3 Copies
5014—6 do

The Story Teller, Tales of Indian Warfare and Prairie Life, 4to., paper covers, 40 cts.

5015—3 Copies
5016—3 do
5017—6 do
5018—6 do

The Phantom of the Forest, a romance of the early settlers of Kentucky, post 8vo., paper covers, 50 cts.

5019—3 Copies
5020—3 do
5021—3 do

The Heroism of Scotland, by Miss Jane Porter, boards, 40 cts.

5022—4 Copies

Dick Massey, a tale of the Irish evictions, boards, 40 cts.

5023—3 Copies
5024—3 do
5025—6 do
5026—6 do
5027—11 do

The Green and the Red, or Tales and Legends of Ireland, boards, 40 cts.

5028—3 Copies
5029—3 do
5030—6 do
5031—6 do

O'Halloran, or the Insurgent Chief, boards, 40 cts.

5032—3 Copies
5033—3 do
5034—2 do
5035—4 do

Songs of the Rising Nation, and other Poems, by Ellen Forester, post 8vo., cloth, 75 cts.

5036—1 Copy
5037—1 do
5038—2 Copies
5039—3 do
5040—3 do
5041—3 do
5042—4 do
5043—4 do

The Rising of the Moon, and other Poems, by J. K. Casey, fcp. 8vo., cloth, 40 cts.

5044—2 Copies
5045—2 do
5046—2 do
5047—3 do
5048—3 do
5049—3 do
5050—3 do
5051—6 do

The Irish Brigade and its Campaigns, by Capt. Corryngham, post 8vo., cloth, $1.

5052—1 Copy
5053—1 do
5054—2 Copies
5055—2 do
5056—4 do
5057—4 do
5058—6 do
5059—6 do
5060—6 do
5061—7 do
5062—10 do

Irish Poems and Legends, by Thomas C. Irwin, fcp. 8vo., cloth, 40 cts.

5063—2 Copies
5064—2 do
5065—3 do
5066—3 do
5067—6 do

Alley Sheridan, by William Carleton, 25 cts.

5068—3 Copies
5069—3 do
5070—6 do
5071—12 do
5072—19 do

Love, War and Mystery, paper covers, 75 cts.

5073—7 Copies

Too Late, paper covers, 25 cts.

5074—2 Copies
5075—2 do
5076—6 do
5077—10 do
5078—10 do
5079—10 do

The Irish Sea Smugglers, 15 cts.

5080—3 Copies
5081—6 do
5082—6 do
5083—9 do

Silver Hand, 15 cts.

5084—5 Copies
5085—5 do

The Chamber Mystery, 15 cts.

5086—6 Copies

The King's Talisman, 15 cts.

5087—5 Copies
5088—6 do

Cooper's Novels, 15 cts.

5089—8 Copies

The Sea Lion, 15 cts.

5090—6 Copies
5091—12 do
5092—24 do
5093—24 do

The Secret League, 15 cts.

5094—6 Copies
5095—6 do
5096—6 do
5097—12 do
5098—12 do
5099—12 do
5100—24 do

The Romances of Crime, by Mr. Levy, boards, 40 cts.

5101—3 Copies
5102—3 do
5103—6 do
5104—6 do
5105—12 do

The Romances of Crime.—*Continued.*

5106—12 Copies
5107—12 do
5108—12 do
5109—12 do
5110—12 do
5111—24 do
5112—24 do
5113—24 do
5114—24 do
5115—51 do

Brudder Bones's Stump Speeches.

5116—1 Dozen
5117—1 do
5118—1 do
5119—2 do
5120—2 do
5121—2 do
5122—6 do
5123—6 do

Brudder Bones's Nigger Dialogues.

5124—1 Dozen
5125—1 do
5126—1 do
5127—2 Dozen
5128—2 do
5129—2 do
5130—6 do
5131—6 do

The Cave Secret.

5132—1 Dozen
5133—2 do
5134—2 do
5135—3½ do

The Spy of Atlanta.

5136—1 Dozen
5137—2 do
5138—4 do
5139—5½ do

The Duke's Prize.

5140—1 Dozen
5141—2 do
5142—2 do
5143—4 do

Through the Toils.

5144—1 Dozen
5145—3 do
5146—3 do
5147—4½ do

Brant the Scout.

5148—1 Dozen
5149—2 do
5150—2 do
5151—2½ do

The Young Conqueror.

5152—1 Dozen
5153—1 do
5154—2½ do

JOHN CAMDEN HOTTEN'S PUBLICATIONS.

Yankee Drolleries, the Works of best American Authors, with introduction, by George A. Sala, post 8vo., cloth, $1.

5155—1 Copy
5156—1 do
5157—1 do
5158—2 Copies
5159—2 do
5160—2 do
5161—4 do
5162—4 do
5163—4 do
5164—4 do
5165—4 do
5166—6 do
5167—6 do
5168—6 do
5169—6 do
5170—6 do
5171—10 do
5172—10 do

More Yankee Drolleries, a Second Series of Works of the best Authors, post 8vo., cloth, $1.

5173—1 Copy
5174—1 do
5175—1 do
5176—2 Copies
5177—2 do
5178—2 do
5179—4 do
5180—4 do
5181—4 do
5182—4 do
5183—4 do
5184—6 do
5185—6 do

Yankee Drolleries.—*Continued.*

5186—6 Copies
5187—6 do
5188—6 do
5189—10 do
5190—10 do
5191—10 do
5192—10 do
5193—20 do
5194—20 do
5195—20 do

School Life at Winchester College, with colored plates, crown 8vo., cloth, $2.

5195—1 Copy
5196—1 do
5197—1 do

The Champion Pig of England, a story for boys, illustrated, square 16mo., cloth, 75 cts.

5198—1 Copy
5199—1 do
5200—2 Copies
5201—2 do
5202—2 do
5203—4 do
5204—5 do
5205—5 do

Prince Ubbely Bubble's New Story Book, illustrated, post 8vo., cloth, $1.

5206—1 Copy
5207—1 do
5208—2 Copies
5209—2 do
5210—2 do
5211—4 do
5212—5 do

The Story of a Honeymoon, by Chas. H. Ross and Ambrose Clerk, colored plates, post 8vo., cloth, $1.50.

5213—1 Copy
5214—1 do
5215—1 do
5216—2 do
5217—2 Copies
5218—2 do
5219—4 do
5220—4 do
5221—4 do
5222—5 do
5223—6 do
5224—6 do
5225—6 do
5226—10 do
5227—10 do
5228—10 do

Diamonds and Precious Stones, by Harry Emanuel, with Simple Tests for their Identification, post 8vo., cloth, $3.

5229—1 Copy
5230—1 do
5231—1 do
5232—2 Copies
5233—2 do
5234—2 do
5235—3 do
5236—3 do
5237—3 do
5238—5 do

Under the Peak, or Jottings in Verse, by Wm. T. Mercer, post 8vo., cloth, $1.50.

5239—1 Copy
5240—1 do
5241—1 do
5242—2 Copies
5243—3 do

Artemus Ward's Lecture as delivered at the Egyptian Hall, London, with numerous illustrations from the Panorama, square 8vo., cloth, gilt edges, $1.50.

5243—1 Copy
5244—1 do
5245—1 do
5246—2 Copies
5247—2 do
5248—2 do
5249—3 do
5250—3 do
5251—3 do
5252—6 do
5253—6 do
5254—6 do

German Popular Stories, by the Brothers Griman, with introduction, by John Ruskin, illustrated by Cruikshank, square 8vo., cloth, $1.75.

5255—1 Copy
5256—1 do
5257—2 Copies
5258—2 do
5259—3 do
5260—3 do
5264—5 do

The Laughing Philosopher, several thousand jokes, oblong, half bound, $1.50.

5261 1 Copy

The Collector, Essays on Books, Newspapers, Pictures, etc., by H. T. Tuckerman, post 8vo., half bound, $1.50.

5262—1 Copy

William Blake, a Critical Essay, by A. C. Swinburne, with *fac simile*, illustrations, $4.

5263—1 Copy
5264—1 do
5265—1 do
5266—2 Copies
5267—2 do
5268—2 do
5269—3 do
5270—3 do
5271—3 do
5272—5 do

Manuel du Libraire, by C. H. Brunet, 5 vols., half bound, $12.

5273—1 Set
5274—1 do
5275—1 do
5276—2 Sets
5277—2 do
5278—2 do
5279—2 do

Cent per Cent, a story written upon a bill stamp, by Blancherd Jerrold, with colored illustrations, post 8vo., cloth, $1.50.

5280—1 Copy
5281—1 do
5282—2 Copies
5283—2 do
5284—2 do
5285—3 do
5286—3 do
5287—3 do
5288—6 do
5289—6 do
5290—6 do
5291—10 do
5292—10 do
5293—10 do
5294—10 do

Abyssinia, and its people, by John Camden Hotten, with coloured plates, post 8vo., cloth., $2.

5295—1 Copy
5296—1 do
5297—2 Copies
5298—2 do
5299—2 do
5300—2 do
5301—3 do
5302—3 do

Wit and Humour—Poems, by the Autocrat of the Breakfast Table, post 8vo., cloth, $1.

5303—1 Copy
5304—2 Copies
5305—2 do
5306—3 do
5307—3 do
5308—3 do
5309—5 do
5310—5 do
5311—5 do
5312—6 do

The Bab Ballads, much sound and little sense, by H. S. Gilbert, illustrated, square 8vo., cloth, gilt edges, $1.50.

5313—1 Copy
5314—1 do
5315—2 Copies
5316—2 do
5317—3 do
5318—3 do
5319—5 do

Infelicia, by Ada Isaacs Menkin, cloth, gilt edges.

5320—1 Copy
5321—1 do
5322—2 Copies

Puck on Pegasus, by H. C. Pennell, illustrated by Leech, &c., square 8vo., cloth, gilt edges, $2.75.

5323—1 Copy
5324—1 do
5325—2 Copies
5326—2 do
5327—3 do
5328—3 do
5329—4 do
5330—4 do
5331—4 do

Slang Dictionary; or, the Vulgar Words of High and Low Society, post 8vo., cloth, $1.50.

5332—1 Copy
5333—1 do
5334—2 Copies
5335—2 do
5336—3 do
5337—3 do
5338—4 do
5339—4 do

Dr. Syntax's Three Tours, eighty coloured illustrations, post 8vo., cloth, $2.

5340—1 Copy
5341—1 do
5342—1 do
5343—2 Copies
5344—2 do
5345—2 do
5346—3 do
5347—3 do
5348—3 do
5349—6 do
5350—6 do
5351—6 do
5352—6 do
5353—10 do
5354—10 do
5355—10 do
5356—10 do
5357—10 do

Life in London; or, the Day and Night Scenes of Jerry Hawthorne, by Pierce Egan, with coloured illustrations, post 8vo., cloth, $2.

5358—1 Copy
5359—1 do
5360—1 do
5361—2 Copies
5362—2 do
6363—2 do
5364—3 do
5365—3 do
5366—3 do
5367—6 do
5368—6 do
5369—6 do
5370—10 do
5371—10 do
5372—10 do
5373—18 do

Caricature History of the Georges, by J. Wright, with 400 illustrations post, 8vo., cloth, $2.

5374—1 Copy
5375—1 do
5376—1 do
5377—2 Copies
5378—2 do
5379—2 do
5380—3 do
5381—3 do
5382—3 do
5383—6 do
5384—6 do
5385—10 do

History of Sign Boards from the Earliest Times to the Present Day, by Jacob Larwood, with one hundred illustrations, post 8vo., cloth, $2.

5386—1 Copy
5387—1 do
5388—1 do
5389—2 Copies
5390—2 do
5391—3 do
5392—3 do
5393—6 do
5394—6 do
5395—6 do
5396—6 do
5397—10 do
5398—10 do
5399—10 do

Robinson Crusoe, reprinted from the original edition, with introduction by Wm. Lee, one hundred illustrations, by Ernest Griset, post 8vo., cloth, $2.

5400—1 Copy
5401—1 do
5402—2 Copies
5403—2 do
5404—3 do
5405—3 do
5406—3 do
5407—6 do
5408—6 do
5409—9 do

Caricature History of the Georges, the fine large paper edition, half Roxburgh, (only one hundred copies of this edition printed), $11.

5410—1 Copy

Slang Dictionary, large paper edition, half Roxburgh, 4to., $8.

5411—1 Copy
5412—1 do
5413—1 do
5414—2 Copies
5415—2 do
5416—2 do

Old Religious Ballads and Carols, large paper edition, half Roxburgh, 4to., $5.25.

5417—1 Copy

Historical Cartoons from the 1st to the 19th Century, illustrated by Gustave Doré, $2.

5418—1 Copy
5419—1 do
5420—2 Copies

Hans Breitmann's Ballads, by C. G. Leland, complete, paper covers, 25 cts.

5421—3 Copies
5422—3 do
5423—6 do
5424—6 do
5425—6 do
5426—12 do
5427—12 do
5428—12 do
5429—12 do
5430—12 do
5431—12 do
5432—12 do
5433—12 do
5434—12 do
5435—3 do in cloth, at 40 cts
5436—3 do
5437—6 do
5438—6 do
5439—6 do
5440—13 do

Tale from a Chimney Corner, by Leigh Hunt, paper covers, 85 cts.

5441—3 Copies
5442—3 do
5443—6 do
5444—6 do
5445—6 do
5446—12 do
5447—12 do
5448—12 do
5449—12 do
5450—18 do

On the Choice of Books, by Thomas Carlyle, paper covers, 25 cts.

5451—3 Copies
5452—3 do
5453—6 do
5454—6 do
5455—6 do
5456—13 do
5457—3 do in cloth, 40 cts.
5458—3 do
5459—3 do

Speeches on Public Affairs for the Last Twenty Years, paper covers, 85 cts.

5460—3 Copies
5461—3 do
5462—6 do
5463—6 do
5464—6 do
5465—6 do
5466—12 do
5467—12 do
5468—12 do
5469—20 do
5470—20 do
5471—20 do
5472—20 do
5473—20 do
5474—20 do
5475—20 do

Speeches on Great Questions of the Day, by Right Hon. W. E. Gladstone, paper covers, 85 cts.

5476—3 Copies
5477—3 do
5478—6 do
5479—6 do
5480—6 do
5481—12 do
5482—12 do
5483—12 do
5484—15 do

Wit and Humour, by the Autocrat of the Breakfast Table, paper covers, 25 cts.

5485—2 Copies
5486—2 do
5487—3 do

Whims and Oddities in Prose and Verse, by Thomas Hood, illustrated, paper covers, 25 cts.

5488—3 Copies
5489—3 do
5490—6 do
5491—6 do
5492—6 do
5493—12 do
5494—12 do
5495—12 do
5496—20 do
5497—20 do
5498—400 copies in quantities to suit purchasers

Grimm's German Popular Tales, full calf, extra, $3.

5499—1 Copy
5500—1 do

The Heroes of England, by J. G. Edgar, with steel plates, fcp. 8vo. cloth, gilt, $1.

5501—1 Copy
5502—1 do
5503—2 Copies
5504—2 do
5505—3 do
5506—3 do
5507—4 do
5508—4 do
5509—7 do

The Heroes of Europe, by Henry G. Hewlett, with illustrations, fcp. 8vo., cloth, $1.

5510—1 Copy
5511—1 do
5512—2 Copies
5513—2 do
5514—3 do
5515—3 do
5516—4 do
5517—4 do
5518—5 do

Gray's Poetical Works, illustrated, fcp. 8vo., cloth, gilt edges, $1.

5519—3 Copies
5520—3 do
5521—4 do
5522—4 do
5523—6 do
5524—6 do
5525—12 do
5526—12 do
5527—20 do

Divine Emblems, or Temporal Things Spiritualized, by John Bunyan, illustrated, fcp. 8vo., cloth., gilt edges, $1.

5528—3 Copies
5529—3 do
5530—4 do
5531—5 do
5532—5 do

Altar Services, comprising the Book of the Epistles, Gospels, and Holy Communion, 3 vols., in sheets, $10.

5533—1 Set
5534—1 do

JAMES NISBET & CO.'S PUBLICATIONS.

Life in its Lower and Higher Forms, by P. H. Gosse, crown 8vo., cloth, $1.

5535—1 Copy
5536—1 do
5537—2 Copies
5538—2 do
5539—3 do
5540—3 do
5531—3 do

Days and Nights in the East, or Illustrations of Bible Scenes, by H. Bonar, crown 8vo., cloth, $1.

5542—1 Copy
5543—1 do
5544—2 Copies
5545—3 do
5546—4 do

John Knox and his Times, by Miss Warren, crown 8vo., cloth, $1.

5547—1 Copy
5548—1 do
5549—2 Copies
5550—2 do
5551—3 do
5552—3 do
5553—4 do

The Mountains of the Bible, their Scenes, and their Lessons, by Rev. J. MacFarlane, crown 8vo., cloth, $1.

5554—1 Copy
5555—1 do
5556—2 Copies
5557—2 do
5558—3 do
5559—5 do

The Land of the Forum and Vatican, by Newman Hall, crown 8vo., cloth, $1.

5560—1 Copy
5561—1 do
5562—2 do
5563—2 do
5564—2 do

Land and Sea, by J. H. Gosse, crown 8vo., cloth, $1.

5565—1 Copy
5566—1 do
5567—2 Copies
5568—2 do
5569—3 do
5570—4 do

Home and Foreign Service; or, Pictures in Active Christian Life, crown 8vo., cloth, $1.

5571—1 Copy
5572—1 do
5573—2 Copies
5574—2 do
5575—3 do
5576—5 do

The Listener, by Caroline Fry, illustrated, crown 8vo., cloth, $1.

5577—1 Copy
5578—1 do
5579—2 Copies
5580—2 do
5581—3 do

The Pilgrim's Progress, by John Bunyan, crown 8vo., cloth, $1.

5582—1 Copy
5583—1 do
5584—2 Copies
5585—2 do
5586—3 do
5587—3 do
5588—5 do
5589—5 do

The Holy War, by John Bunyan, crown 8vo., cloth, $1.

5590—1 Copy
5591—1 do
5592—2 Copies

Through Deep Waters; or, Seek and ye Shall Find, with preface, by Dr. Hoffman, crown 8vo., cloth, $1.

5593—1 Copy
5594—1 do
5595—2 Copies
5596—2 do
5597—3 do
5598—5 do

Beechinhurst, by A. G., crown 8vo., cloth, $1.

5599—1 Copy
5600—2 Copies
5601—2 do
5602—3 do
5603—3 do
5604—3 do
5605—5 do

Exeter Hall Lectures, delivered before the Young Men's Christian Association, from 1845 to 1865, in 20 vols., post 8vo., cloth, each 75 cts.

5606—1 Set
5607—1 do
5608—1 do
5609—1 do
5610—2 Sets
5611—2 do
5612—1 Set 17 volumes
5613—2 Sets 10 volumes

Matthew Henry's Commentary on the Old and New Testament, 9 vols., imp. 8vo., cloth, $16.

5614—1 Set
5615—1 do
5616—1 do
5617—1 do

Scott's Commentary on the Holy Bible, a new edition in 6 vols., with maps and engravings, 4to., cloth, $30.

5618—1 Set
5619—1 do
5620—1 do
5621—1 do

Pleasant Paths for Little Feet, by Rev. Joseph A. Collier, square, 8vo., cloth, 75 cts.

5622—15 Copies

Effie's Year, a tale for children, 8vo., cloth, 75 cts.

5623—15 Copies

Little Lou's Sayings and Doings, illustrated, 8vo., cloth, 75 cts.

5624—14 Copies

Little Susy's Six Birthdays, 8vo., cloth, 75 cts.

5625—15 Cpples

Bunyan's Pilgrims' Progress, beautifully illustrated, 8vo., cloth, extra gilt edges, $2.75.

5626—28 Copies

Lectures on Great Men, by F. Myers, post 8vo., cloth, $1.25.

5627—39 Copies

Lectures Delivered in Exter Hall for the Young Men's Christian Association, 8 vols., crown 8vo., cloth, each 75 cts.

5628—16 Sets

Walks from Eden, by Miss Wetherell, coloured illustrations, cloth, $1.

5629—23 Copies

The Word Star out of Jacob, by the Author of Dollars and Cents, coloured plates, cloth, $1.

5630—16 Copies

The House of Israel, by Miss Wetherell, coloured plates, cloth, $1.

5631—22 Copies

Queechy, by Miss Wetherell, coloured plates, $1.

5632—15 Copies

The Old Helmet, coloured plates, cloth, $1.

5633—13 Copies

The Golden Ladder, coloured plates, cloth, $1.

5634—17 Copies

The Wide Wide World, coloured plates, cloth, $1.

5635—9 Copies

Melbourne House, coloured plates, cloth, $1.

5636—[illegible] Copies

Daisy, by Miss Wetherell, coloured plates, $1.

5637—13 Copies

Daisy in the Field, coloured plates, cloth, $1.

5638—7 Copies

Nettie's Mission, by Alice Gray, coloured plates, $1.

5639—3 Copies

Illustrative Gatherings, for Preachers and Teachers, by Rev. G. S. Power, 2 vols., each $1.

5640—10 Copies

Theresa Journal, by Madame E. De Pressence, illustrated, fcp., cloth, 75 cts.

5641—19 Copies

The Two Vocations; or, Sister of Mercy at Rome, fcp. 8vo., cloth, 75 cts.

5642—23 Copies

Courage and Cowards; or, Who was the Bravest, fcp. 8vo., cloth, 75 cts.

5643—16 Copies

Excelsior Helps to Progress in Religion, Science and Literature, 6 vols., crown 8vo., cloth, red edges, each $1.25.

5644—4 Sets

Metrical Epitaphs, by the Rev. John Booth, fcp., cloth, $1.

5645—6 Copies

Little Crowns, and How to Win Them, by Joseph A. Collier, fcp., cloth, gilt edges, 60 cts.

5646—4 Copies

Light and Truth; or, Bible Thoughts, by H. Bonar, crown 8vo., cloth, red edges, $1.25.

5647—18 Copies

Old Friends, and What Become of Them, by J. B. Owen, crown 8vo., cloth, 75 cts.

5648—25 Copies

Christian Classics, Readings from the Best Divines, by James Hamilton, 4 vols., crown 8vo., cloth, $4.

5649—5 Sets

Day Break; or, Right Struggling and Triumphant, by Cycla, 18mo., cloth, 40 cts.

5650—20 Copies

The Christmas Stocking, by Miss Wetherell, 18mo., cloth, 40 cts.

5651—31 Copies

Casper, by Miss Witherell, 18mo., cloth, 40 cts.

5652—27 Copies

Sybil and Chryssa, Sequel to Mr. Rutherford's Children, 18mo., cloth, 40 cts.

5653—30 Copies

Lillies of the Valley, and other Tales, 18mo., cloth, 40 cts.

5654—24 Copies

Aunt Mildred's Legacy, a Story for the Young, 18mo., cloth, 40 cts.

5655—25 Copies

Aunt Edith; or, Love to God, 18mo., cloth., 40 cts.
5657—19 Copies

Evelyn Gray, by J. MacGowan, 18mo., cloth, 40 cts.
5657—27 Copies

Clara Stanley; or, a Summer among the Hills by J. MacGowan, 18mo., cloth, 40 cts.
5658—26 Copies

Mr. Rutherford's Children, 18mo., cloth, 40 cts.
5659—32 Copies

Warfare and Work; or, Life's Progress, 18mo., cloth, 40 cts
5660—28 Copies

Hard Maple, by the Author of Dollars and Cents, 18mo., cloth, 40 cts.
5661—32 Copies

Kenneth Forbes, or Fourteen Ways of Studying the Bible, 18mo., cloth, 40 cts.
5662—24 Copies

Our School Days, by W. S. Martin, 18mo., cloth, 40 cts.
5663—24 Copies

The Gravelyn Family, Stories for Children, 18mo., cloth, 40 cts.
5664—16 Copies

Little Threads, by Author of Little Susie, square 16mo., cloth, 75 cts.
5665—15 Copies

The Family Coral Book, selection of Psalms and Hymns, with appropriate music, 8vo., cloth, gilt edges, $1.
5666—15 Copies

Milton's Hymn, Christ's Nativity, illustrated by eminent artists, 8vo., cloth, extra, gilt edges, $1.
5667—60 Copies

The Holy Bible, with Scott and Henry's commentary, illustrated with 30 steel plates, maps, 4to., morocco flexible, $12.

5668—2 Copies
5669—1 do Rims and Clasps
5670—27 do Family Bible, with references, Oxford edition sm. 4to., morocco extra, $10.
5671—2 do with rims and Corners, each $28.
5672—1 Copy morocco with clasp, $7.25.
5673—2 Copies imperial octavo morocco, $7.

A MURRAY & SONS PUBLICATIONS.

Dr. Syntax's Three Tours, with coloured plates, crown 8vo., cloth, $1.
5674—30 Copies

Essays on Moral Sentiments, by Adam Smith, crown 8vo., cloth, $1.
5675—20 Copies

Butler's Hudebras, with Notes, crown 8vo., cloth, 75 cts.
5676—19 Copies

My Life and Letters, by Edward Gibbon, crown 8vo., cloth, $1.
5677—8 Copies

Minstrelsy of the Scottish Border, by Sir Walter Scott, crown 8vo., cloth, $1.
5678—18 Copies

The Essays of M. S. De Montaigne, by Charles Cotton, crown 8vo., cloth, $2.
5679—2 Copies

The Constitutional History of England, by Henry Hallam, crown 8vo., cloth, $1.25.
5680—39 Copies

The Decline and Fall of the Roman Empire, by Edward Gibbon, 3 vols., crown 8vo., cloth, $4.50.
5681—10 Sets

Comprehensive Dictionary of Biography, a Series of Original Memoirs of the Distinguished Persons of all Countries, illustrated with steel and wood engravings, royal 8vo. morocco, extra, $7.50.
5682—1 Copy

Bunyan's Pilgrims Progress, 12mo., cloth, 50 cts.
5683—11 Copies

Butler's Analogy of Religion, 12mo., cloth, 50 cts.
5684—7 Copies

Dick's Christian Philosopher, 2 vols., 12mo., cloth, $1.
5685—1 Copy

Jonathan at Home; or, a Stray Shot at the Yankees, by S. C. Batcheler, crown 8vo., cloth, 75 cts.
5686—4 Copies

Nisbet's Shilling Juveniles, illustrated, 18mo., cloth, each 25 cts.

5687—11	Copies,	Daisy Bright
5688—20	do	Changes upon Church Bells.
5689—20	do	The Little Peat Cutter.
5690—20	do	Helen Templer.
5691—16	do	The Captain's Story.
5692—10	do	China and her People.
5693—21	do	Gonzalus and his Waking Dreams.
5694—25	do	Little Crowns and How to Win Them.

E. & F. N. SPONS' PUBLICATIONS.

On Mechanical Saws, by S. W. Worssam, 18 plates, 8vo., cloth, $1.50.

5695—12 Copies

Chemical Mineralogy, by Fred. R. Joyce, 12mo., cloth, $1.

5696—9 Copies

Practical Treatise on Heat, by Thomas Box, numerous plates, post 8vo., cloth, $2.12.

5697—9 Copies

Practical Treatise on Mill Gearing, by Thomas Box, crown 8vo., cloth, $1.25.

5698—17 Copies

Practical Mechanics, designed for engineering students, by Oliver Byrne, crown 8vo., cloth, $2.

5699—23 Copies

The Mining and Metallurgy of Gold and Silver, by J. A. Phillips, illustrated, imp. 8vo., cloth, $8.

5700—2 Copies

Camus on the Teeth of Wheels, 18 plates, 8vo., cloth, $1.25.

5701—7 Copies

Memoir of the Niagara Falls Suspension Bridge, with 22 plates, small 4to., cloth, $3.

5702—6 Copies

Spon's Dictionary of Engineering, Civil, Mechanical, Military, and Naval, edited by Oliver Byrne, vol. 1, $3.

5703—17 Copies

Gleanings from Ornamental Art of Every Style, by Robert Newbury, plates, 4to., cloth, $8.

5704—5 Copies

The Cabinet Maker's Book of Designs, for the use of Upholsterers, Cabinet Makers, &c., by R. Charles, folio, half bound, $5.25.

5705—6 Copies

The Iron Manufacture of Great Britain, Theoretically and Practically considered, by W. Truran, C.E., 3rd edition, 4to., half morocco, $11.

5706—6 Copies

Explanation of the Plates of The Cornish and Bolton and Walt Engines, by Thomas Wicksteed, 4to., cloth, $3.

5707—1 Copy

Iron and Steel Manufacture in Great Britain and on the Continent, by Ferdinand Kohn, C.E., folio, half morocco, $12.50.

5708—1 Copy

Ornamental Designs for Brass and Iron, Earthenware, &c., by W. B. Scott, numerous plates, folio, cloth, $5.25.

5709—1 Copy

Walker's Useful Hints on Ventilation, 75 cts.

5710—3 Copies

The Gas Works of London, by Zarah Colburn, crown 8vo., boards, 40 cts.

5711—22 Copies

Treatise on Valve Gears, by Gustave Zeuner, 3rd edition, Royal 8vo., cloth, $3.

5712—1 Copy

The Viaduct Works Hand Book, being a collection of examples from actual practice of Viaducts, Bridges, Roofs, &c., by H. N. Maynard, 8vo., cloth, $1.25.

5713—4 Copies

The Mechanician and Constructor for Engineers, by Cameron Knight, 4to., half morocco, $14.

5714—5 Copies

Molesworth's Pocket Book of Engineering formula, roan, gilt edges, $1.25.

5715—55 Copies
5716— 5 do Russia

The Imperial Journal of the Arts and Sciences, edited by W. J. M. Rankine and others, 2 vols., 4to., half calf, $15.

5717—2 Copies

See Saw, a Novel, by Francisco Abaté, edited by W. W. Reade, 2 vols., post 8vo., cloth, $2.75.

5718—220 Copies

A Practical Treatise on Cast and Wrought iron Bridges and Girdlers, as applied to Railway Structures and Buildings generally, by W. Humber, C.E., $11.

5719—7 Copies

History of Lower Canada, by Robert Christie, 6 vols., 12mo., cloth, $6.

5720—2 Sets

The Gold Fields of Nova Scotia, a Practical Guide for Tourists, Miners, &c., illustrated, fcp., cloth, 50 cts.

5721—21 Copies

Happy Stories for Happy Hearts, illustrated, fcp., cloth, gilt, $1.

5722—9 Copies

Adventures of Remarkable Men and Boys, fcp. 8vo., cloth, gilt, $1.

5723—9 Copies

Basil Marsden, or Struggles in Life, by G. E. Sargent, fcp. 8vo., cloth, [illegible], $1.

5724—14 Copies

Ministering Women, edited by the Rev. Dr. Cumming, fcp. 8vo., cloth, gilt, $1.

5725—2 Copies

Good and Bad, Tales for Twilight, fcp. 8vo., cloth, gilt. $1.

5726—9 Copies

One Hundred and Fifty Bible Pictures and Stories, fcp. 8vo., cloth, gilt, $1.

5727—3 Copies

Fanny Arthur, fcp. 8vo., cloth, gilt, $1.
5728—4 Copies
Cola Monti, fcp. 8vo., cloth, gilt, $1.
5729—6 Copies
The Mountain Pastor, by Mrs. Lynch, fcp. 8vo., cloth, gilt, $1.
5730—3 Copies
Davy's School Days, fcp. 8vo., cloth, gilt, $1.
5731—10 Copies
Joyful Sunday Stories, fcp. 8vo., cloth, gilt, $1.
5732—9 Copies
Adventures of a Monkey, fcp. 8vo., cloth, gilt, $1.
5733—4 Copies
Scripture Picture Story Book, by C. L. Johnson, 16mo., cloth, gilt, $1.
5734—4 Copies
Happy Sundays, by a Lady, 16mo. cloth, gilt, $1.
5735—4 Copies
Tales and Anecdotes about Little Princes, 12mo., cloth, gilt edges, $1.
5736—10 Copies
Debrett's Baronetage with Knightage, illustrated, crown 8vo., cloth, $2.
5737—15 Copies
Debrett's Peerage, crown, 8vo., cloth, $2.
5738—14 Copies
Cyclopedia of Sacred Poetical Quotation, by H. G. Adams, fcp. 8vo., cloth, gilt edges, $1.
5739—26 Copies
The Castle Maiden and other Stories, by Mrs. Green, 12mo., cloth, 40 cts.
57[illegible] Copies
The Fr[illegible] parish clerk and his Adventures, a Tale for Boys, illust[illegible] 8vo., cloth, gilt edges, 75 cts.
[illegible]—10 Copies
O[illegible]s in a New Dress, son[illegible] for the Nursery, illus-[illegible] cloth, gilt edges, 75 cts.
[illegible]—36 Copies
Simon [illegible] his Great Acquaintance, by Alfred Crowquill, cloth [illegible]ts.
57[illegible]—12 Copies
The White Doe of Ryalstone, cloth, gilt edges, $1.
5741—30 Copies

W. OLIPHANT & SONS PUBLICATIONS.

Eastern Manners Illustrative of Bible History, by Rev. Robert Jamieson, crown 8vo., cloth, $1.

5745—20 Copies

Lectures on the Law and the Gospel, by Stevens H. Tyng, crown 8vo., cloth, $1.

5746—7 Copies

Dunallan, by Grace Kennedy, crown 8vo., cloth, $1.

5747—6 Copies

Tales of the Scottish Peasantry, by Rev. H. Duncan, fcp., cloth, 75 cts.

5748—51 Copies

Family Prayers, by Charles Watson, crown 8vo., cloth $1.

5749—4 Copies

Edged Tools, by the Author of Win and Wear, fcp. 8vo. cloth, 75 cts.

5750—34 Copies

The Orphans of Glenulva, a Story of Scottish life, fcp., cloth, 75 cts.

5751—32 Copies

Tales of the Covenanters, by Robert Pollok, fcp. cloth, 75 cts.

5752—12 Copies

Anecdotes on the New Testament, by John Whitecross, fcp., cloth, 75 cts.

5753—22 Copies

Anecdotes of the Old Testament, by John Whitecross, fcp., cloth, 75 cts.

5754—7 Copies

The Family Circle, by Rev. Andrew Morton, crown 8vo., cloth, $1.

5755—25 Copies

Life of Dr. John Kitto, by John Eadie, D.D., fcp. 8vo., cloth, gilt edges, 75 cts.

5756—5 Copies

Memoir and Remains of the Rev. R. M. McCheyne, crown 8vo., cloth, $1.25.

5757—7 Copies

5758—2 do. Additional Remains

William Farels and the Story of the Swiss Reformation, crown 8vo., cloth, $1.

5759—7 Copies

Anna Ross; or, the Orphan of Waterloo, fcp., cloth, 75 cts.

5760—23 Copies

Anecdotes on the Shorter Catechism, fcp., cloth, 75 cts.

5761—7 Copies

The Last Days of the Martyrs, fcp., cloth, 75 cts.

5762—5 Copies

Moral and Religious Anecdotes, by John Whitecross. fcp., cloth, 75 cts.

5763—9 Copies

Profession is not Principle, fcp., cloth, 75 cts.

5764—9 Copies

Decision or Religion must be all or is nothing, fcp., cloth, 75 cts.

5765—7 Copies

The Cottage Fireside, or the Parish School Master, fcp., cloth, 75 cts.

5766—6 Copies

The Scholar, and the Cripple, fcp., cloth, 75 cts.

5767—3 Copies

Pierre and his Family, a story of the Waldenses, fcp., cloth, 75 cts.

5768—4 Copies

Father Clement, fcp., cloth, 75 cts.

5769—10 Copies

The Lost Senses, by Dr. Kitto, fcp., cloth, 75 cts.

5770—11 Copies

The Beauty and her Plain Sisters, fcp., cloth, 75 cts.

5771—10 Copies

Phillip Colville, a Covenanter's Story, fcp., cloth, 75 cts

5772—16 Copies

Witnessing for Jesus in the Homes of the Poor, fcp., cloth, 75 cts.

5773—18 Copies

Family at Heatherdale, fcp., cloth, 75 cts.

5774—6 Copies

The Great Pilot and his Lessons, fcp., cloth, 75 cts.

5775—8 Copies

Stories, by the Author of Pierre and his Family, fcp. cloth, 75 cts.

5776—5 Copies

Joseph the Jew, a tale founded on fact, fcp., cloth, 75 cts.

5777—5 Copies

Clifford Castle, a Tale of the Reformation, crown 8vo., cloth, $1.

5778—3 Copies

Jacobus Notes on Matthew, crown 8vo., cloth, 75 cts.

5779—12 Copies
5780—11 do Notes on Mark [illegible]ke.
5781—10 do Notes on John [illegible]

Pastoral Recollections and Sketches, fcp., cloth, 75 cts.

5782—15 Copies

The Goldsmith's Widow, and other Tales, fcp., cloth, 40 cts.

5883—12 Copies

Tales of my Scholars, fcp., cloth, 40 cts.

5884—13 Copies

Little Alfred, or the Influenc[illegible]ne Training, fcp., cloth, 40 cts.

5885—5 Copies

Annot and her Pupil, a Simple Story, fcp., cloth, 40 cts.

5886—9 Copies

The Cousins Reconciled, or Prejudice Overcome, fcp., cloth, 40 cts.

5887—11 Copies

The Martyr Shepherd, a Story of the Scottish Covenanters, fcp., cloth, 40 cts.

5888—10 Copies

A Race for Gold, The City Merchant, and his Cou[illegible] Brother, fcp., cloth, 40 cts.

5889—[illegible] Copies

Mrs. Leslay's Stories, fcp., cloth, 40 cts.

5890—12 Copies

The Lycee School Boys; or, School Life in France, fcp., cloth, 40 cts.

5891—11 Copies

Eaton Parsonage; or, the Secret of Home Happiness, fcp. cloth, 40 cts.

5892—11 Copies

Decision or Religion, must be all or nothing, 25 cts.

5893—14 Copies

Juveniles, on paper covers, fcp., 8vo., each 25 cts.

5894—13 Anecdotes, shorter catechism

5895—15 Phillip Colville

5896—19 Decision

5897—11 Tales of the Covenanters

5898— 9 Steps in the Dark

5899— 9 Father Clement

5900—15 Family at Heatherdale

5901—11 Pierre and his Family

5902—10 Anecdotes of the New Testament

5903— 8 Profession is not Principle

5904—14 By gone Days in our Village

5905—12 Anne Rose

5906—13 Ralph Gemmell, a Tale of the Covenanters

Juveniles, 12mo., cloth, each, 25 cts.

5907—7 Sets of 15, and 5 Odd volumes

Tales in Prose, for Young People, by Mary Howitt, illustrated, 18mo., cloth, gilt edges, 50 cts.

5908—25 Copies

Tales in Verse, by Mary Howitt, illustrated, 18mo., cloth, gilt edges, 50 cts.

5909—53 Copies

Hints for Happy Hours, 18mo., cloth, gilt edges, 50 cts.

5910—34 Copies

The Queen's Wake, by James Hogg, 18mo., cloth, 40 cts.

5911—8 Copies

GRIFFITH & FARRAN'S PUBLICATIONS.

Lee Anecdote Library, illustrated, comprising Anecdotes of Animals, Birds, and Fishes, African Wanderer, Adventures in Australia, 4 vols. in box, $3.50.

5912—18 Copies
5913—5 do Anecdotes of Birds and Fishes
5914—9 do Anecdotes of Animals
5915—6 do African Wanderer
5916—4 do Adventures in Australia

The Corner Cottage and its Inmates, by Francis Osborne, with illustrations, 12mo., cloth, 75 cts.

5917—41 Copies

William Allair; or, Running Away to Sea, by Mrs. Wood, 12mo., cloth, 75 cts.

5918—43 Copies

Our Sailors; or, Anecdotes of the British Navy, by W. H. G. Kingston, 12mo., cloth, $1.

5919—94 Copies

Our Soldiers; or, Anecdotes of the British Army, by W. H. G. Hingston, 12mo., cloth, $1.

5920—96 Copies

Hand Shadows, by Henry Bursill, colored plates, 4to., boards, 2 series, 75 cts.

5921—92 Copies

The Book of Cats, by Charles H. Ross, illustrated, crown 8vo., cloth, $1.12.

5922—28 Copies

Memorable Battles of English History, by W. H. Davenport Adams, cloth, extra, gilt edges, $1.50.

5923—37 Copies

The Adventures of Hans Sterk, the African Hunter, by Captain Drayson, illustrated, crown 8vo., cloth, $1.25.

5924—24 Copies

Ancestral Stories and Traditions of Great Families, by John Timbs, post 8vo., cloth, extra, $1.75.

5925—22 Copies

Lady Bountiful's Legacy, by John Timbs, post 8vo., cloth, $1.50.

5926—17 Copies

Constance and Nellie; or, the Lost Will, by Miss Davenport, 12mo., cloth, extra, 75 cts.

5927—37 Copies

The Little Gypsy, by Elie Sauvage, illustrated, 8vo., cloth, extra, $1.25.

5928—33 Copies

History of the Robins, by Mrs. Trimmer, illustrated, by Harrison Weir, 8vo., cloth, extra, $1.50.

5929—45 Copies

The Holidays Abroad; or, Right at Last, 12mo., cloth., 75 cts.

5930—88 Copies

Heroes of the Crusades, by Miss Hutton, illustrated, crown 8vo., cloth, extra, $1.50.

5931—20 Copies

Nooks and Corners of English Life, by John Timbs, illustrated, crown 8vo., cloth, $1.50.

5932—9 Copies

Strange Stories of the Animal World, by John Timbs, illustrated, $1.50.

5933—22 Copies

Castles and Heroes, by Miss Hutton, illustrated, crown 8vo., cloth, extra, gilt edges, $1.25.

5934—28 Copies

The Favorite Library, 12 illustrated Juveniles, in box, $3.

5935—46 Sets
5936—19 do without box

RELIGIOUS TRACT SOCIETY'S PUBLICATIONS.

The Leisure Hour Library, comprising Cedar Creek, Sea Sketches, Commercial Tales, Remarkable Adventure's Ashore and Afloat, Exile's Trust, by Frank Layton, 7 vols. in box, $3.50.

5937—10 Sets
5938—9 do without box
5939—7 Copies, Cedar Creek, 50 cts.
5940—44 do A Race for Life, 50 cts.
5941—12 do Commercial Tales and Sketches, 50 cts.

The Bible Hand Book, by Rev. J. Angus, 12mo., cloth, $1.25.

5942—13 Copies

Hand Book of the English Tongue, by Rev. J. Angus, 12mo., cloth, $1.

5943—19 Copies

The Pilgrims' Progress, by John Bunyan, post 8vo., cloth, $1.

5944—18 Copies

The Life of John Newton, by Rev. J. Bull, post 8vo., cloth, $1.

5945—16 Copies

Struggles for Life, an Autobiography, illustrated, crown 8vo., cloth, $1.

5946—25 Copies

Extra Work of a London Pastor, by the Rev. S. Martin, crown 8vo., cloth, $1.

5947—13 Copies

The Kings of Society, or Leaders of Religious Progress, by Rev. W. Anderson, crown 8vo., cloth, $1.

5948—22 Copies

Speaking to the Life, or Practicall Godliness, by Rev. John Bate, 12mo., cloth, $1.

5949—88 Copies

The Hero of the Desert, by Rev. J. Spon, crown 8vo., cloth, $1.

5950—35 Copies

The Parables Explained and applied, by Rev. S. Bourdillon, 12mo, cloth, $1.

5951—10 Copies

Stories of Old England, by G. E. Sargent, illustrated, crown 8vo., cloth, $1.

5952—27 Copies

Village Dialogues, by Rowland Hill, 12mo, cloth, $1.

5953—83 Copies

Alypius of Tagaste, a Tale of the Early Church, by Mrs. Webb, crown 8vo., cloth, gilt edges, $1.25.

5954—12 Copies

The Awdries and their Friends, by Mrs. Prosser, square 8vo., cloth, extra, gilt edges, $1.50.

5955—12 Copies

The old Manor House, by G. E. Sargent, illustrated, square 8vo., cloth, extra, gilt edges, $1.50.
5956—15 Copies

The Golden Hills, a Tale of the Irish Famine, illustrated, square 8vo., cloth, extra, gilt edges, $1.25.
5957—18 Copies

Pomponia, or the Gospel in Cæsar's Household, illustrated, square 16mo., cloth, extra, gilt edges, $1.25.
5958—11 Copies

From Dawn to Dark in Italy, illustrated, square 16mo., cloth, extra, gilt edges, $1.25.
5959—6 Copies

George Burley, his History, Experiences, etc., by G. E. Sargent, square 16mo., cloth, extra, gilt edges, $1.25.
5960—2 Copies

Christie Redfern's Troubles, crown 8vo., cloth, extra, gilt edges, $1.25.
5961—2 Copies

Lyra Americana, Hymns of Praise and Faith, from American Poets, crown 8vo., cloth, extra, $1.
5962—4 Copies

The Wisdom of Our Fathers, Bacon, Fuller, Barrow, Leighton, 4 vols., each $1, crown 8vo., cloth, extra, red edges.
5963—3 Sets

Our Australian Colonies, Their Discovery, History and Resources, by J. Mossman, fcp., cloth, $1.
5964—8 Copies

The Great Cloud of Witnesses, by W. Landels, crown 8vo., cloth, $1.
5965—3 Copies.

Willie and Lucy at the Sea Side, a Tale for Little Children, cloth, gilt, 50 cts.
5966—12 Copies

Pastoral Address, by J. A. James, fcp., cloth, $1.
5967—15 Copies

Notices of the Holy Land, by Rev. R. S. Hardy, fcp., cloth, 50 cts.
5968—[illegible] Copies

Ralph[illegible]ers; or, the School Boy's Friend, fcp. 8vo., cloth, 50 cts.
5969—[illegible] Copies

Away from Home, or Sights and Scenes in other Lands, fcp., 8vo., cloth, 50 cts.
5970—14 Copies

Emma Leighton, or Lessons of Self Control, fcp. 8vo., cloth, 50 cts.
5971—18 Copies

Bunyan's Piligrims Progress, large print edition, with coloured plates, royal 8vo., cloth, gilt, $1.50.
5972—18 Copies

British North America, comprising Canada, Columbia, &c., fcp., cloth.
5973—6 Copies

Story of a City Arab, illustrated, fcp. 8vo., cloth, $1.
5974—13 Copies

Butler's Analogy of Religion, by Joseph Angus, 12mo., cloth, $1.
5975—13 Copies

Biographical Sketches of Eminent Christians, fcp., cloth, 75 cts.
5976—39 Copies

Beauties and Wonders of Vegetable Life, illustrated, crown 8vo., cloth, $1.
5977—16 Copies

Story of a Diamond, by Miss M. L. Whately, square 8vo., cloth, $1.
5978—26 Copies

Clean your Boots, Sir, 18mo., cloth, illustrated, 20 cts.
5979—100 Copies

Fox's Book of Martyrs, illustrated, 18mo., cloth, 25 cts.
5980—100 Copies

Juveniles, 18mo., cloth, Little Henry, &c., 11 kinds, 25 cts.
5981—287 Copies assorted

Juveniles, illustrated, crown 8vo., cloth, Emma and her Nurse, &c., 8 kinds, each 40 cts.
5982—26 Sets

The Mother's Text Book, 18mo., cloth, 20 cts.
5983—40 Copies

Little Jack; or, Mind your Nets, 18mo., cloth, 20 cts.
5984—80 Copies

Juveniles, 18mo., cloth, gilt edges, Our Village Girls, &c., 7 kinds, 25 cts.
5985—120 Copies assorted

Chains for the Neck, 24mo., gilt edges, 25 cts.
5986—6 Copies

Juveniles, fcp., cloth, illustrated, Tom Tracy, &c., 8 kinds, each 40 cts.
5987—73 vols. assorted

Bible Picture Reward Cards, 12½ cts.
5988—500

The Boys Packet of Reward Books, 12½ cts.
5989—250

The Proverb Picture Reward Packets, 12½ cts.
5990—1000

HOGG & SON'S PUBLICATIONS.

Billiards, by John Roberts, Champion Player of England, 8vo., cloth, $2.
5991—32 Copies

The Seven Curses of London, by James Greenwood, The Amateur Casual, 8vo., cloth, $2.
5992—35 Copies

The Habits of Good Society, a Book of Etiquette, 12mo., cloth, gilt edges, $1.
5993—158 Copies

The Curiosities of the Pulpit, crown 8vo., cloth, $1.
5994—19 Copies

Men Who Have Risen, cloth, gilt, $1.
5995—11 Copies

A Life's Motto, by the Rev. T. P. Dale, $1.
5996—11 Copies

Watchers for the Dawn, Studies of Christian Character, cloth, gilt edges, $1.
5997—19 Copies

Bunyan's Pilgrim's Progress, cloth, gilt edges, $1.
5998—12 Copies

Goldsmith's Vicar of Wakefield, cloth, gilt edges, $1.
5999—12 Copies

Sandford and Merton, cloth, gilt edges, $1.
6000—21 Copies

Small Beginnings, cloth, gilt edges, $1.
6001—14 Copies

Holiday Adventures, cloth, gilt edges, $1.
6002—22 Copies

Famous London Merchants, cloth, gilt edges, $1.
6003—31 Copies

The Pioneers of Civilization, cloth, extra, $1.
6004—35 Copies

Adventures in the Ice; or, Arctic Exploration, illustrated, cloth, $1.
6005—32 Copies

Star of Hope, and the Staff of Duty, cloth, $1.
6006—2 Copies

Pictures of Heroes, cloth, $1.
6007—3 Copies

A Book for Young Men; or, the Merchant Clerk, by Taylor, cloth, $1.
6008—3 Copies

The Steady Aim, cloth, gilt edges, $1.
6009—2 Copies

Men Who Have Risen, Library, 4 vols. in box, $3.50.
6010—8 Sets

Women of Worth, Library, 3 vols. in box, $2.75.
6011—3 Sets

Library of Adventures, 3 vols. in box, $2.75.
6012—21 Sets

Rosebud Stories, 8 vols. in box, $2.
6013—16 Sets
6014—25 do 19 vols. without box, each 25 cts.

WARD & LOCK'S PUBLICATIONS.

Beeton's Dictionary of Universal Geography, maps and illustrations, half bound, $2.
6015—9 Copies

Bunyan's Pilgrim's Progress, illustrated, royal 8vo., extra, gilt edges, $2.

6016—11 Copies

Beeton's Book of Household Management, complete edition, colored plates, half bound, $2.

6017—9 Copies

Beeton's Book of Garden Management, illustrated, half bound, $2.

6018—6 Copies

Novels, by Miss Braddon, parlour edition, crown 8vo., half bound, each $1.

6019—8	Copies,	John Marchment's Legacy
6020—8	do	The Lady's Mile
6021—9	do	Sir Jasper's Tenant
6022—8	do	Ralph the Bailiff
6023—7	do	Only a Clod
6024—8	do	Trail of the Serpent
6025—5	do	Birds of Prey
6026—7	do	Henry Dunbar
6027—5	do	Eleanor's Victory
6028—6	do	Aurora Floyd
6029—4	do	Captain of the Vulture
6030—6	do	The Doctor's Wife
6031—4	do	Lady Audley's Secret

Hubert Ellis, a Story of King Richard, by F. Devenant, illustrated, 8vo., cloth, $1.50.

6032—5 Copies

Robinson Crusoe, by Daniel Defoe, illustrated, 8vo., cloth, $1.50.

6033—5 Copies

Gulliver's Travels, by Dean Swift, illustrated, 8vo., cloth, $1.50.

6034—4 Copies

Savage Habits and Customs, by James Greenwood, 8vo., cloth, gilt edges, $1.50.

6035—3 Copies

Wild Sports of the World, a Book of Natural History, 8vo., cloth, gilt edges, $1 50.

6036—1 Copy

The Adventures of Reuben Davidger among the Dyaks of Borneo, 8vo., cloth, $1.50.

6037—2 Copies

Cudjo's Cave, and the Three Scouts, illustrated, 8vo., cloth, gilt edges, $1.50.

6038—1 Copy

Beeton's Management of Home Pets, coloured plates, half bound, $1.50.

6039—20 Copies

Beeton's Dictionary, of every day Cookery, with illustrations, $1.

6040—11 Copies

Easy Tales and Pleasant Stories, illustrated, square, cloth, red edges, 75 cts.

6041—14 Copies

Merry Rhymes and Stories for Little Learners, illustrated, square, cloth, red edges, 75 cts.

6042—5 Copies

Sacred Readings, for Young Children, illustrated, square, cloth, 75 cts.

6043—9 Copies

Pretty Little Lessons for Children, illustrated, square, cloth, 75 cts.

6044—18 Copies

A Child's First Lesson Book, illustrated, cloth, gilt edges, 75 cts.

6045—3 Copies

Roses and Thorns; or, The Start in Life, illustrated, crown 8vo., cloth, gilt edges, $1.

6046—12 Copies

The Long Holidays; or, Learning without Lessons, illustrated, crown 8vo., cloth, gilt edges, $1.

6047—12 Copies

Agnes Selby, a Story for Children, illustrated, 8vo., cloth, gilt edge, $1.

6048—20 Copies

The Four Homes, from the French of Madame De Gasparin, illustrated, $1.

6049—4 Copies

Allice Cullin; or, How to Win by Example, 8vo., cloth, gilt edges, $1.

6050—16 Copies

The Books of Childrens' Hymns and Rhymes, illustrated, crown 8vo., cloth, gilt edges, $1.

6051—3 Copies

Beeton's Boy's Annual, illustrated, cloth, gilt edges, $1.

6152—64 Copies

The Dictionary of Every Day Difficulties; or Hard Words made eesy, 8vo., cloth, $1.

6053—30 Copies

The Self Aid Cyclopedia, comprising drawing, architecture, engeneering, &c., by R. S. Byrne, 8vo., half bound, $2.75.

6054—23 Copies

The Boys Hand Book of Natural History, illustrated, with colored plates, 8vo.. cloth, gilt edges, $1:25.

6055—170 Copies

Nursery Songs and Ballads, coloured and other illustrations, square, cloth, $1.25.

6056—82 Copies

Mechanics and Mechanism, by R. S. Byrne, 8vo., 50 cts.

6057—26 Copies

The Steam Engine, its History, &c., by R. S. Byrne, illustrated, 8vo., 50 cts.

6058—16 Copies

The Illustrated Arthitects and Engineers Drawing Book, 8vo., 50 cts.

6059—20 Copies

Ornamental Drawing and Design Book, illustrated, 8vo., 50 cts.

6060—16 Copies

New Comical Nursery Rhymes and Funny Stories, 8vo., $1.

6061—2 Copies

Favourite Nursery Tales, illustrated, $1.

6062—2 Copies

The Child's own Book of Pictures, Tales and Poetry, $1.

6063—3 Copies

Harry's Ladder to Learning, coloured and other illustrations, 8vo., $1.25.

6064—80 Copies

Brave Ballads, illustrated, with coloured plates, $1.25.

6065—18 Copies

Nursery Tales and Stories, coloured and other illustrations, $1.25.

6066—60 Copies

Songs for the Little Ones at Home, coloured and other engravings, $1.25.

6067—2 Copies

The Golden Americas, illustrated, cloth, extra, gilt edges, $1.

6068—53 Copies

The Corset and the Crinoline, a Book of Modes and Costumes, 74 illustrations, $2.

6069—30 Copies

The Boy's Hand Book of Games and Amusements, illustrated, cloth, extra, gilt edges, $1.25.

6070—16 Copies

Household Amusements and Enjoyments, comprising Charades, Burlesques, etc., cloth, gilt edges, $1.25.

6071—84 Copies

Beeton's Boys' Annual for 1870, illustrated, cloth, extra, gilt edges, $1.25.

6072—22 Copies

Little Fanny's Nursery Picture Book, illustrated, 75 cts.

6073—14 Copies

A Book of Animals, illustrated, by Harrison Weir, 4to., boards, $1.25.

6074—13 Copies

The Child's Own Book of Animals, colored and other illustrations, 4to., cloth, extra, $1.25.

6075—62 Copies

Grandma's Present Book for Dear Little Folk, colored pictures, boards, 63 cts.

6076—4 Copies

Wild Animals and their Homes, colored pictures, small folio, boards, $1.50.

6077—29 Copies

The Holiday Picture Book, colored and other plates, 4to., cloth, extra, $1.25.

6078—52 Copies

Beeton's Musical Album, by Thomas Murby, folio, $1.

6079—7 Copies

Madam Goubaud's Album of Needle Work, coloured illustration, $1.25.

6080—2 Copies

Captain Castagnette, illustrated, by Gustave Dore, 75 cts.

6081—6 Copies

Beeton's Boys, Annual for 1868, cloth, extra, gilt edges $1.25.

6082—90 Copies

Aunt Fanny's Nursery Tales and Rhymes, with numerous colored illustrations, mounted on linen, 4to., cloth, extra, $2.

6083—12 Copies

The Englishwoman's Domestic Magazine, vol. 3, illustrated, royal 8vo., cloth, gilt edges, $2.

6084—10 Copies
6085—4 do vol. 4
6086—4 do do 5
6087—2 do do 6

The Young Englishwoman, illustrated with coloured and other plates, $2.

6088—3 Copies, vol. 1
6089—5 do do 2

This Way Out, Beeton's Annual for 1869, with illustrations, 25 cts.

6090—140 Copies

Money Lent, Beeton's Annual for 1868.

6091—200 Copies

Billiards, its Theory and Practice, 18mo., 25 cts.

6092—26 Copies

Croquet, a Treatise by Capt. Mayne, Reed 18mo., 25 cts.

6093—40 Copies

JARROLD & SON'S PUBLICATIONS.

Old Merry's Gift Book, illustrated, cloth, gilt edges, $1.

6094—27 Copies

Mother's Last Words, by Mrs. Sewell, illustrated, 8vo., cloth, gilt edges, $1.

6095—14 Copies

Patience Hart's first Experience in Service, by Mrs. Sewell, fcp., cloth, 40 cts.

6096—20 Copies

Mrs. Sewell's Ballads for Children, illustrated, 75 cts.

6097—30 Copies

Stories of England and Her Forty Counties, illustrated 75 cts.

6098—16 Copies
6099—2 do Ireland
6100—2 do Scotland

The Mother of The Wesley's Biography, by Rev. John Kirk, 5th edition, crown 8vo., $1.25.

6101—61 Copies

Juveniles, illustrated, fcp. 8vo., cloth, Happy Life, &c., 10 kinds, each 40 cts.

6102—234 Copies

Bible Story Book, fcp., cloth, illustrated, $1.

6103—25 Copies

Observing Eye; or Letters to Children on Animal [illegible], fcp., cloth, 75 cts.

[illegible]—7 Copies

Sunday Thoughts; or, Great Truths in Plain Words, by Mrs. Goldart, fcp., cloth, $1.

6105—8 Copies

Roger's Apprenticeship; or, 5 years of a Boy's Life, fcp., cloth, 40 cts.

6106—37 Copies

Mother's Last Words, by Mrs. Sewell, colored plates, by Kronheim, 4to., 25 cts.

6107—170 Copies

Ishmael the Zezidee, a tale of Syrian Life, by Mrs. Webb, fcp., cloth, $1.

6108—3 Copies

JOHNSTON, HUNTER & Co.'S PUBLICATIONS.

The Melbourne Library, containing 7 Juveniles in box, $2.75.

6109—11 Copies

The Favorite Library, eighteen Juveniles, in box, $2.50.

6110—12 Copies

The Wise Sayings Library, seventeen Juveniles, in box, $6.50.

6111—19 Copies

A Home Library, six Juveniles in box, $4.75.

6112—7 Copies

Rosa Lindsay Library, 6 vols. in box, $4.75.

6113—9 Copies

The Children's Hour Library, 6 vols. in box, $4.

6114—12 Copies
6115—10 do 8 vols. in box, $5.25.

The Little Captain Library, 19 vols. in box, $5.

6116—17 Copies

Chapters in the Life of Elsie Ellis, 8vo., cloth, $1.

6117—11 Copies

[illegible] Hymnal, a selection of Hymns of Fai[illegible] [illegible]sic, 8vo., cloth, 75 cts.

[illegible] Copies

Fire[illegible] [illegible]ings for every Day in the Week, paper covers, 50 [illegible]

6119—76 Copies

Stocking Knitter's Manual, 25 cts.

6120—48 Copies

Warne's Picture Play Mate, colored illustrations, 4to., cloth, $1.25.

6121—24 Copies

Warne's Picture Book, 500 illustrations, folio, cloth, $1.25.

6122—23 Copies
6123—6 do coloured plates, boards, $2.50

The Mother's Picture Alphabet, folio, boards, 75 cts.

6124—16 Copies

Aunt Louisa's London Gift Book, colored illustrations, $1.25.

6225—6 Copies
6226—17 do Sunday Picture Book, $1.25
6227—23 do Keepsake, $1.25
6228—22 do Birthday Gift, $1.25

GALL & INGLIS'S PUBLICATIONS.

Adopted Son Library, 11 vols. in box, $1.

6129—19 Sets

Juvenile Library, 10 vols. in box $1.50.

6130—70 Sets

A Library of Books, with a Meaning, 8 vols. in box, $4.

6131—10 Sets

Selected Library, 4 vols. in box, $2.50.

6132—47 Sets

A Library of Books, with a Meaning, 4 vols. in box, $4.

6133—2 Sets

A Library of Books suitable for the Young, 6 vols. in box, $3.50.

6134—20 Sets

MICROCOPY RESOLUTION TEST CHART

(ANSI and ISO TEST CHART No. 2)

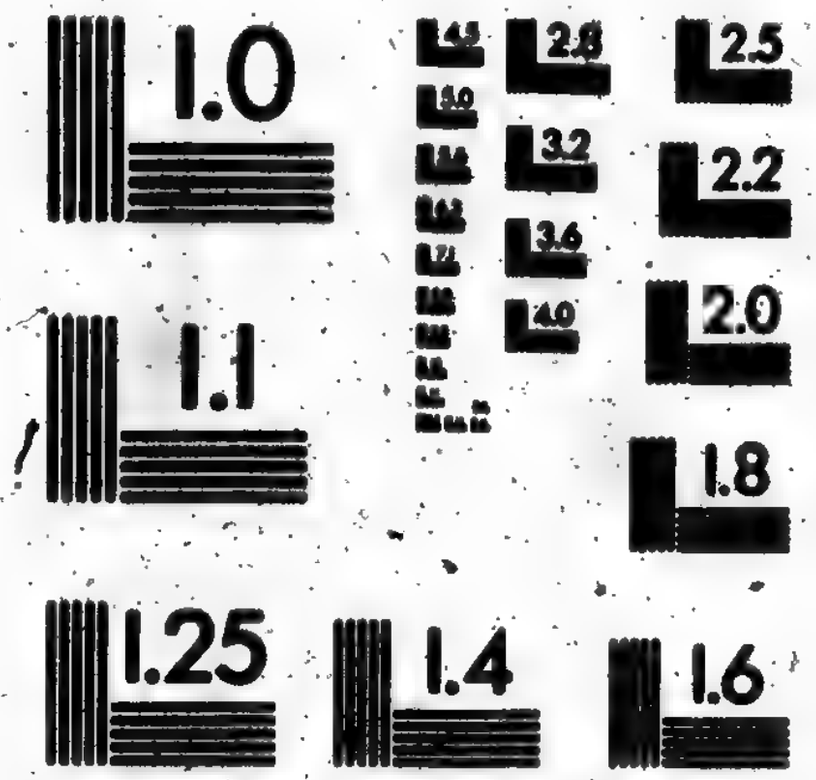

APPLIED IMAGE Inc
1653 East Main Street
Rochester, New York 14609 USA
(716) 482 - 0300 - Phone
(716) 288 - 5989 - Fax

Illustrated Juvenile Library, 4 vols. in box, $4.

6135—20 Sets

Olive Leaves, by Mrs. L. H. Sigourney, fcp., cloth, gilt edges, 75 cts.

6136—19 Copies

Biographies of the Great and Good, by Mrs. L. H. Sigourney, fcp., cloth, gilt edges, 75 cts.

6137—16 Copies

Library for the Young, Sheer Off, &c., 6 vols. in box, $3.50.

6138—20 Sets

Adopted Son Library, 14 vols. in box, $2.50.

6139—60 Sets

School Atlas of Modern Geography, 32 coloured maps, 4to., cloth, $1.

6140—8 Copies

New one Shilling Atlas, 10 coloured maps, 25 cts.

6141—26 Copies

The Nursery Picture Book, coloured illustrations, 4to., cloth, extra, $1.25.

6142—4 Copies

BELL & DALDY'S PUBLICATIONS.

Representative Poets, 14 vols. in box, $5.25.

6143—4 Sets

English Classics, 12 vols. in box, $5.25.

6144—8 Sets

Dibdin's Songs, illustrated, fcp., cloth, $1.

6145—35 Copies
6146—36 do do 24mo. 75 cts.

Life of Las Casas, The Apostle of the Indies, by Arthur Helps, post 8vo., cloth, $1.50.

6147—4 Copies

Children's Picture Book of Good and Great men, 50 engravings, 16mo., cloth, extra, $1.

6148—38 Copies

Children's Picture Book of English History, 50 engravings, 16mo., cloth, extra, $1.

6149—41 Copies

Children's Bible Picture Book, 50 engravings, 16mo., cloth, extra, $1.

6150—20 Copies

Children's Picture Book of Scripture Parables and Bible Miracles, 50 engravings, 16mo., cloth, extra, $1.

6151—32 Copies

Bunyan's Pilgrims' Progress, illustrated, by Harvey, 8vo., cloth, extra, $2.75.

6152—20 Copies

Leila; or, the Siege of Granada, by Bulwer Lytton, 8vo., cloth, extra, gilt edges, $1.50.

6153—9 Copies

The Story of Bunyan's Pilgrims' Progress, illustrated, limp cloth, 25 cts.

6154—38 Copies

New Testament History in Simple Language, illustrated, 25 cts.

6155—19 Copies

Old Testament History in Simple Language, illustrated, 25 cts.

6156—13 Copies

The Life of Joseph in Simple Language, illustrated, 25 cts.

6157—14 Copies

Bible Miracles in Simple Language, illustrated, 25 cts.

6158—22 Copies

Scripture Parables in Simple Language, illustrated, 25 cts.

6159—17 Copies

Beautiful Leaved Plants, being a description of the most beautiful plants in cultivation, by E. J. Lowe, 60 colored illustrations, royal 8vo., cloth, $5.25.

6160—13 Copies

New and Rare Beautiful Leaved Plants, by Shirley Hibberd, colored plates, royal 8vo., cloth, $5.25.

6161—6 Copies

Ferns and Fern Allies of Great Britain, by C. Johnson, plates, by J. E. Sowerby, $2.75.

6162—1 Copy

Ferns of Great Britain, illustrated, by J. E. Sowerby, text by C. Johnson, 8vo., cloth, $2.75.

6163—7 Copies

Rennie's Insect Architecture, by Rev. J. G. Wood, crown 8vo., cloth, $1.25.

6164—16 Copies

Festus, a Poem, by P. J. Bailey, post 8vo., cloth, $1.25.

6165—3 Copies

Costume in England, a History of Dress, by F. W. Fairholt, illustrated, post 8vo., cloth, $1.50.

6166—4 Copies

Our Lord and His Disciples, a Series of Photographs, after the Drawings of Leonardo Da Vinci, edited by Rev. H. A[illegible] 4to., cloth, extra, gilt edges, $11.

[illegible]—1 Copy

The Botanic Garden, by B. Maund, coloured plates, 8 vols., half bound, $5.

6168—8 Sets

Geology in the Garden, by Henry Eley, fcp., cloth, 75 cts.

6169—49 Copies

Lectures on the English Comic Poets and Comic Writers, by W. Hazlitt, crown 8vo., cloth, $1.

6170—36 Copies

Episodes of Insect Life, edited and revised by the Rev. J. G. Wood, illustrated, cloth, extra, gilt edges, $3.75.

6171—14 Copies

Flowering Plants, How to Cultivate and Rear them, colored plates, 4to., cloth, $1.

6172—19 Copies

The Book of Ballads, Ancient and Modern, illustrated, 8vo., cloth and gold, $3.75.

6173—13 Copies

Cruden's Concordance to the Holy Scriptures, by Hannay, fcp., cloth, 50 cts.

6174—24 Copies

Manual of Astronomy, by John Drew, illustrated, fcp., cloth, $1.25.

6175—39 Copies

Washington Irving's Works, Bohn's library edition in 11 vols., post 8vo., cloth, $11.

6176—10 Sets

Life of Columbus, limp cloth, 25 cts.

6177—6 Copies

Library of Natural History, comprising New and Rare Plants, Morris' British Birds Nests, and Eggs of British Birds, British Butterflies, Lowe's British Ferns, etc., coloured plates, 31 vols., royal 8vo., cloth, the set $150.

6178—1 Copy

A Boy's Locker, by Captain Marryatt, 12 vols. in box, $7.50.

6179—15 Sets

Shakespeare's Plays and Poems, edited by A. J. Valpy, with 150 illustrations, 15 vols., cloth, gilt tops, $15.

6180—1 Set

The Works of Edmund Burke, 2 vols., post 8vo., cloth, $2.

6281—2 Copies

Burke's Life, by T. Prior, post 8vo., cloth, $1.

6182—1 Copy

Humphrey's Coin Collectors Manual, 2 vols, illustrated, post 8vo., cloth, $2.50.

6183—1 Copy

The Bridgewater Treatises, Astronomy, by W. Whewell, The Physical Condition of Man, by John Kidd, M.D., 2 vols., post 8vo., cloth, $2.

6184—1 Copy

Bacon's Novum Organum and Advancement of Learning, post 8vo., cloth, $1.25.

6185—2 Copies

Miscellaneous Works of Robert Hall, cloth, $1.

6186—2 Copies

Bacon's Essays and Historical Works, cloth, $1.

6187—1 Copy
6186—1 do Beaumont and Fletcher, cloth, $1.
6187—1 do DeFoe's Life, cloth, $1.

The Noted Names of Fiction, by W. A. Wheeler, 8vo., cloth, $1.25.

6188—10 Copies

Junius Letters and Correspondence, by H. S. Woodfall, 2 vols., post 8vo., $2.

6189—17 Copies

Ovid Literally Translated, Herodes' Amours, Art of Love, &c., cloth, $1.25.

6190—8 Copies
4 do Fasti, Tristia Epistles, &c., $1.25.

Homer Literally Translated, by T. A. Buckley, cloth, $1.25.

6191—7 Copies
6192—1 Copy Illiad. cloth, $1.25.

Quintilian's Institutes of Oratory, 2 vols., post 8vo., cloth, $2.50.

6192—3 Copies

Bohn's Cheap Series.

The Life of Washington, by Washington Irving, 5 vols., each 75 cts.

6194—22 Sets

Life and Letters of Washington Irving, by his Nephew, 4 vols., each 40 cts.

6195—27 Sets

Wolfert's Roost and other Tales, by Washington Irving, 40c.

6196—22 Copies

Tales of the Alhambra, 40 cts.

6197—11 Copies

Life of Columbus, 40 cts.

6198—22 Copies

Life of Mahomet, 40 cts.

6199—18 Copies

Successors of Mohomet, 40 cts.

6300—15 Copies

Tour on the Prairies, 25 cts.

6201—14 Copies

Conquest of Grenada and Spain, 2 vols., each 40 cts.
6202—18 Copies

Abbotsford and Newstead, 25 cts.
6203—16 Copies

Bracebridge Hall, 40 cts.
6204—9 Copies

Life of Goldsmith, 40 cts.
6205—18 Copies

Astoria Anecdotes of the Rocky Mountains, 50 cts.
6206—13 Copies

The Sketch Book, 40 cts.
6207—10 Copies

Salmagundi, 40 cts.
6208—17 Copies

Knickerbocker, 40 cts.
6209—10 Copies

Captain Bonneville, 40 cts.
6210—10 Copies

Tales of a Traveller, 40 cts.
6211—17 Copies

Conquest of Florida, 40 cts.
6212—20 Copies

Taylor's Eldorado, 25 cts.
6213—38 Copies

Hurry Graphs, by N. P. Willis, 40 cts.
6214—23 Copies

People I Have Met, by N. P. Willis, 40 cts.
6215—11 Copies

Life Here and There, by N. P. Willis, 40 cts.
6216—26 Copies

The Convalescent, by N. P. Willis, 40 cts.
6217—20 Copies

Twice Told Tales, 25 cts.
6218—19 Copies

The Snow Image, and other Tales, 25 cts.
6219—20 Copies

Monk's Contemporaries, by Guizott, 40 cts.
6220—13 Copies

Life of Monk, by Guizott, 40 cts.
6221—17 Copies

Genevieve, by Lamartine, 40 cts.
6222—15 Copies

The Cape and the Kaffirs, 50 cts.
6223—18 Copies

The House of the Seven Gables, 25 cts.
6224—15 Copies

Scarlet Letter, 25 cts.
6225—10 Copies

The Berber ; or, Mountaineers of the Atlas, 40 cts.
6226—4 Copies

Cinq Mars, by Alfred De Vigny, 50 cts.
6227—12 Copies

Lamartine's Stone Mason, 40 cts.
6228—17 Copies

Sandford and Merton, 50 cts.
6229—36 Copies

Nature, an Essay by Ralph W. Emerson, 25 cts.
6230—38 Copies

Pencillings by the Way, by N. P. Willies, 75 cts.
6231—18 Copies.

Emerson's Representative Men, 25 cts.
6232—39 Copies.

Antobiography of Benjamin Franklin, 25 cts.
6233—20 Copies.

STRAHAN & Co's., PUBLICATIONS.

Studies for Stories, illustrated, crown 8vo., cloth, gilt edges, $1.25.

6234—69 Copies

A Sister's Bye Hours, crown 8vo., cloth, $1.25.

6235—18 Copies

Poems Written for a Child, 18mo., cloth, gilt edges, $1.

6236—33 Copies

Stories Told to a Child, 18mo., cloth, gilt edges, $1.

6237—15 Copies

The Lilliput Levee Series 6 vols., 18mo., cloth, extra, gilt edges, 75 cts.

6238—250 Copies Assorted

The Year of Prayer, by Rev. H. Alford, crown 8vo., cloth, $1.

6239—4 Copies

The Queen's English, by Dean Alford, fcp., cloth, $1.

6240—56 Copies

Ecce Homo, by W. E. Gladstone, crown 8vo., cloth, $1.25.

6241—25 Copies

The Gold Thread, by Norman Macleod, square 8vo., cloth, red edges, 50 cts.

6242—36 Copies
6243—3 do gilt edges, 75 cts.

Days of Yore, by S. Tytler, crown 8vo., cloth, gilt edges, $1.

6244—3 Copies

The Starling, a Scottish Story, by Norman Macleod, post 8vo., cloth, 2 vols., $2.75.

6245—35 Copies

Studies of Character, by Thomas Guthrie, crown 8vo., cloth, $1.

6246—46 Copies

The Contemporary Review, vol. 1, royal 8vo., cloth, $2.75.

6247—28 Copies

The Magic Mirror, a Round of Tales, for Young and Old, by W. Gilbert, crown 8vo., cloth, gilt edges, $1.

6248—39 Copies

The Postman's Bag, and other Stories, by John Liefde, crown 8vo., cloth, gilt edges, $1.

6249—105 Copies

Personal Piety, 18mo., cloth, red edges, 40 cts.

6250—24 Copies

The Angel's Song, by Thomas Guthrie, 18mo., cloth, red edges, 40 cts.

6251—190 Copies

The Pathway of Promise, 18mo., cloth, red edges, 40 cts.

6252—144 Copies

The Argosy, the volume containing Griffith Gaunt and other tales, 8vo., cloth, $1.

6283—36 Copies

Life Thoughts, by H. W. Beecher, fcp., cloth, red edges, 50 cts.

6284—10 Copies

The French Country Family, by Madame Dewitt, illustrated, 8vo., cloth, gilt edges, $1.

6285—5 Copies

Wind Wafted Seed, crown 8vo., cloth, $1.25.

6286—20 Copies

Annals of a Quiet Neighbourhood, by Geo. McDonald, crown 8vo., cloth, $1.75.

6287—9 Copies

Reminiscences of a Highland Parish, by Norman Macleod, crown 8vo., cloth, $1.50.

6288—28 Copies

Lives of Indian Officers, illustrative of the civil and military Services in India, by J. W. Kaye, 2 vols., 8vo., cloth, $5.25.

6289—1 Copy

Travels in Turkey in Europe, by G. M. MacKenzie, illustrated, royal 8vo., cloth, $3.50.

6290—32 Copies

Miscellanies from the Collected Writings of Edward Irving, post 8vo., cloth, $1.50.

6261—40 Copies

How to Study the New Testament, by Dean Alford, 2 vols., fcp., cloth, each $1.

6262—4 Sets

The Diamond Rose, a tale of Love and Duty, crown 8vo., cloth, gilt edges, $1.

6263—8 Copies

Daily Meditations for Children, 18mo., cloth, 40 cts.

6264—76 Copies
6265—25 do Daily Donations

Papers for Thoughtful Girls, by Sarah Tytler, illustrated, $1.25.

6266—20 Copies

The Bible Student's Life of Our Lord, by Rev. S. J. Andrews, crown 8vo., cloth, $1.50.

6267—24 Copies

Good Words, from the Commencement to the End of 1869, 10 vols., 8vo., cloth, gilt edges, each $2.

6268—37 Sets
6269—3 vols. for 1860
6270—17 do 1861
6271—4 do 1862
6272—16 do 1863
6273—15 do 1864
6274—5 do 1865
6275—16 do 1867
6276—131 do 1868
6277—34 do 1869

The Sunday Magazine, for 1865, 8vo., cloth, gilt edges, $2.12.

6278—11 Copies
6279—47 do for 1866
6280—76 do 1867
6281—266 do 1868
6282—13 do 1869

The Leisure Hour, for 1868, 8vo., cloth, $1.75.

6283—90 Copies

The Sunday at Home, for 1868, $1.75.

6284—90 Copies

The Infant's Magazine, for 1868, illustrated, 4to., cloth extra, 75 cts.

6285—205 Copies

The Children's Friend, for 1868, 4to., cloth, 75 cts.

6286—205 Copies

The Chatterbox, for 1869, illustrated, 4to., fancy covers, 75 cts.

6287—25 Copies

The British Workman, for 1869, 40 cts.

6288—100 Copies
6289—300 do for 1868

The Band of Hope Review, for 1869, 30 cts.

6290—110 Copies
250 do for 1868

The Cottager and Artizan, for 1869, 40 cts.

6291—9 Copies

PARTRIDGE'S PUBLICATIONS.

A Reply to Cobbett's History of the Reformation, by C. H. Collette, 8vo., cloth, $1.25.

6292—83 Copies

The Road to Rome via Oxford, by Rev. J. R. Wylie, crown 8vo., cloth, $1.

6293—4 Copies

Gems from the Coral Islands, by the Rev. W. Gill, illustrated, cloth, 75 cts.

6294—61 Copies
6295—12 do gilt edges, $1.

Vignettes of American History, by Mary Howitt, illustrated, crown 8vo., cloth, 75 cts.

6296—90 Copies

A Golden Year, and its Lessons of Labour, crown 8vo., cloth, 75 cts.

6297—15 Copies

The Brewer's Family, by Mrs. Ellis, illustrated, crown 8vo., cloth, 75 cts.

6298—14 Copies

The Christian Monitor, or Selections from Pious Authors, illustrated, cloth, $1.

6299—13 Copies

Tim Doolan, the Irish Emigrant, by the Author of Mick Tracy, 8vo., cloth, $1.

6300—104 Copies

St Mary's Convent, or Chapters in the Life of a Nun, fcp. 8vo., cloth, 75 cts.

6301—155 Copies

Introduction to the Study of the English Bible, by W. Carpenter, 3 vols., fcp., $3.

6302—23 Copies

Texts and Flowers, colored, plates, small 4to., cloth, gilt, $1.25.

6303—16 Copies

Our Children's Pets, illustrated, small 4to., cloth. gilt, $1.25.

6304—40 Copies
6305—35 Dumb Companions

Clever Dogs, Horses, &c., by Shirley Hibbard, 4to., cloth, $1.25.

6306—35 Copies

Jack the Conqueror, or Difficulties Overcome, by C. E. Bowen, small 4to., cloth, $1.25.

6307—30 Copies

Animal Sagacity, by Mrs. S. C. Hall, illustrated, small 4to., cloth, $1.25.

6308—40 Copies

Our Dumb Neighbours, by Thomas Jackson, illustrated, small 4to., cloth, $1.25.

6309—50 Copies

The Preacher's Portfolio containing 250 Outlines of Sermons, 2 Series, each $1.

6310—11 Sets
6311—44 vols. 2nd Series

ALEXANDER HISLOP & CO.'S PUBLICATIONS.

The Poetical Works of Edgar Allan Poe, illustrated by eminent artists, small 4to., cloth and gold $2.75.

6312—17 Copies
6313—72 do 12mo., cloth, gilt edges, 75 cts.

Adversaria Ana and Table Talk, by A. Hislop, 12mo., cloth, gilt edges, 75 cts.

6314—9 Copies

The Perfection of Atonement, by Thomas Wilson, fcp., cloth, 40 cts.

6315—38 Copies

A Home Library, 6 vols., in box, $3.

6316—30 Sets

The Family Library, 6 vols., in box, $2.25.

6317—69 Sets

The Nursery Treasury Library, containing 12 Juveniles, in box, $1.

6318—51 Sets

The Sunday Treasury's Library, 6 vols., in box, $1.75.

6319—21 Sets

Young Folks Library, 12 Juveniles, in box, $1.50.

6320—56 Sets

MISCELLANEOUS.

Collin's Illustrated Pronouncing Dictionary, 250 Engravings, 18mo., cloth, 15 cts.

6321—300 Copies

The Fireside Library, 12 Juveniles, in box, $4.50.

6322—10 Sets
6323—14 Sets do 14 Juveniles in box $3.50.
6324— 5 Sets do " " 6.

The Sunday School Library, 16 Juveniles, in box, $2.

6325—21 Sets

Routledge's Annual, 1869, 8vo., fancy cover, 25 cts.

6326—220 Copies

Nimmo's Popular Tales, paper covers, 25 cts.

6327—600 Popular Tales
6328—250 " " in sheets

Lots 617 to 656, referred in page 18.

617—1 Set Routledge's Juveniles, 24 vols., each $1
618—1 do
619—1 do
620—1 do
621—1 do of 23 vols.
622—1 do do
623—1 do 22 vols.
624—1 do 21 do
625—1 do 21 do
626—1 do 20 do
627—1 do 20 do
628—1 do 17 do
629—1 do 16 do
630—1 do 16 do
631—1 do 14 do
632—1 do 14 do
633—1 do 12 do
634—1 do 10 do
635—1 do 8 do
636—1 do 6 do
637—1 do 6 do
638—1 do 6 do
639—1 do 6 do
640—1 do 6 do
641—1 do 6 do
642—1 do 6 do
643—1 do 4 do
644—1 do 4 do
645—1 do 4 do
646—1 do 3 do
647—1 do 3 do
648—1 do 3 do
649—1 do 3 do

Fred and the Gorillas.

650—2 Copies
651—2 do
652—3 do
653—5 do
654—5 do
655—5 do
656—2 do Boy Pilgrims

A supplementary Catalogue, containing American Publications and Miscellaneous Stationery, is in preparation, and will be ready on day of Sale.

A Catalogue of One Hundred and Twelve Cases of Valuable Works, published by the most eminent Firms in Great Britain, will also be ready on the day of sale. A great number of various popular works, slightly damaged, will be sold in lots to suit purchasers.

T. S. BROWN,

Assignee.

li-
nd

lu-
eat
eat
be

ce.

A supplementary Catalogue, containing American Publications and Miscellaneous Stationery, is in preparation, and will be ready on day of Sale.

A Catalogue of One Hundred and Twelve Cases of Valuable Works, published by the most eminent Firms in Great Britain, will also be ready on the day of sale. A great number of various popular works, slightly damaged, will be sold in lots to suit purchasers.

T. S. BROWN,

Assignee.